



*Carontawan
1959*

Enid F. Tozier



Digitized by the Internet Archive
in 2011 with funding from
LYRASIS Members and Sloan Foundation





The 1959



Presented by

Mansfield State Teachers College

Carontawan



Mansfield, Pennsylvania





Foreword

CAMPUS MOODS

How wonderful are the changing moods of campus life . . . happiness from the friendships we make, the elation from meeting the challenge of the classroom, the kaleidoscopic feelings at sporting events, the gaiety at dances and other social affairs, the tenseness of preparing for exams. These are the moods which contribute to the satisfaction gained from spending four well-rounded years of training for our future profession.

Table of



Contents



ADMINISTRATION	8
FACULTY	20
CLASSES	32
DEPARTMENTS	96
STUDENT GOVERNMENT	106
HONORARY SOCIETIES	118
ORGANIZATIONS	134
ATHLETICS	160
WEEK-END MOODS	178
ADVERTISEMENTS	204



Mr. Pirritano, Dr. Rathgeber, Dean Long, Dean Jackson, Mr. Godward, Dean Earley.



Administration



Dear Faculty and Students,

When the staff of the Carontawan decided upon Campus Moods as their theme for 1959, they brought many memories to those of the faculty and staff who see Mansfield as our life work. Living here throughout the year, we are able to observe the many moods of this campus which means so much to us all.

We are here in the heat of summer, the time when the natural forces governing our flowering world seem to be in balance. No longer do we feel the pulsing urgency of spring, the feeling of strong growth as crops change from thin lines of green above brown soil to thicker, wider rows. The campus grass is thick and green. Quietness replaces the haste of spring and fewer students tread the green carpets.

Suddenly autumn bursts upon these northern Pennsylvania hills and the campus is ablaze with color. Students make their way over the campus through dry leaves. A hazy blue sky, hung with a fresh bleached washing of white clouds, surrounds us as hundreds of happy voices signal the return to Mansfield and to friendships dormant during the summer. We see a campus crisp, cool, and damp with morning dew, a campus which provides a setting for the sun as it lifts from the eastern horizon and begins its daily arc to the west.

Then comes that morning when we awake to see our green and russet surroundings covered with a mantle of white. Football season is over. The winter equinox comes upon us before we leave for that glorious Christmas vacation. Our campus trees are strung with brightly colored lights. Now the night comes early and lasts late; the air is cold and nippy. There is much snow-shoveling and ash-spreading as we try to keep our roads open and our life active. This is the time when we study hard. This is also the time of ice skating, skiing, and tobogganing, and the gym is filled for basketball games.

We are startled one day to realize that the rains have carried the snow away, that April, the time of planting, has again arrived, and that school will soon be over. The first green shoots push timidly from the barren earth with the promise of more to come. Then comes May Day, final banquets, and Carontawans. This is the time when we march from the arcade to Straughn Hall for Commencement. Then the bustle of Commencement gives way to the quietness of the summer as nature begins again the everlasting cycle of our campus moods.

Sincerely,
LEWIS W. RATHGEBER
President





DEAN OF INSTRUCTION

DR. HARRY W. EARLEY

B.A., M.Ed., Ed.D., Pennsylvania State University

Of the many facets of college life, few are more important than a warm, friendly association between students and faculty. This environment exists to a marked degree on our campus. The effort to foster this relationship is well worth the rewards that accrue.

*" . . . Me too thy nobleness has taught
To master my despair;
The fountains of my hidden life
Are through thy friendship fair."*

R. WALDO EMERSON



Dean Earley and Secretary, Mrs. Clarence Hunsicker.



Mr. Pirritano and Secretary, Miss Kilbourne

ROY A. PIRRITANO
B.S., Temple University

Mr. Roy A. Pirritano, as the Administrative Assistant to the President, has duties involving the initiation and follow-up necessary to carry out the administrative details of the President's Office. He has full charge of public relations work such as news releases, brochures, advertising the college, and other media which presents and interprets the college and its activities. He also conducts the work connected with Veterans Affairs.

ADMINISTRATIVE ASSISTANT TO THE PRESIDENT





*Director of
Student Teaching
and Placement*

DR. RICHARD M. WILSON
B.S., Mansfield; M.Ed., Ed.D.,
Pennsylvania State University

As Director of Student Teaching and Placement Dr. Wilson's wise educational philosophy and natural ability is immediately recognized by his expert administration of the student teaching program. His efforts result in a high percentage of placement of Mansfield's graduates in the schools of Pennsylvania and other states.

Student teachers are deeply appreciative of Dr. Wilson's supervision, guidance, and understanding.



Dr. Wilson



DEAN OF STUDENTS

THOMAS E. GODWARD
B.A., M.A., New York State College
for Teachers at Albany

Mr. Godward, in his administrative position, centralizes the supervision, planning, and organizing of all matters relating to student welfare and activities. He is the responsible advisor for all student organizations in cases dealing with administrative policy and acts as a liaison between the Deans of Men and Women and the President.

Mr. Godward has full responsibility for the college calendar, works with the Business Manager on student finances dealing with expenditure and budgeting of activity fees, the student union and bookstore, works with the Dietitian on matters relating to student food service, has full and direct responsibility for student government, administers the program for the granting of student aid, and supervises the academic student advisory program.



Mr. Godward, Dean of Students

DEAN OF WOMEN

MISS ELLAMAE JACKSON
B.S., West Chester; M.Ed., Pennsylvania
State University



Miss Ellamae Jackson, Dean of Women, has many responsibilities, under the supervision of the Director of Student Personnel, dealing with the administration and policy matters affecting the women students at Mansfield State Teachers College. Each year her duties become more complex as the number of women living in North Hall increase. Miss Jackson's counseling responsibilities are many.

She also has responsibility for social activities on campus. Her success in this area is reflected in the friendly atmosphere that exists in the college.



Dean Samuel Long and Assistant Dean Edward Stelmack.

EDWARD STELMACK
B.A., St. Francis College;
M.Ed., Pennsylvania
State University



Since college offers many new, unexpected experiences to which students must adjust themselves, Dean Long's responsibility, as Dean of Men under the supervision of the Director of Student Personnel, is to assist new entrants in adjusting to college life in order that they may have the opportunity to develop their potentialities to the fullest possible extent and thereby equip themselves to contribute their just share in improving the social order.

In addition to the administrative duties concerning the men students of the college, Dean Long also acts as co-adviser to the Student Council and the Men's Dormitory Council.

Mr. Edward Stelmack, Assistant Dean of Men, is resident director of South Hall and co-adviser to the Men's Dormitory Council.



DEAN OF MEN
DR. SAMUEL M. LONG
B.S., Lock Haven; M.A., Columbia
University, Bucknell University;
Ed.D., Pennsylvania State
University



Business Manager and Staff

SEATED, left to right: Mrs. Agnes Schutt, dietitian; Mr. Theodore Spentzas, business manager; Mr. Melvin Thomas, grounds superintendent; and Mrs. Miriam Kelly, secretary.



Mr. DePriest and Miss Steele give many hours of service to our college library.



Mr. Zadorozny, Dean Long, and Dean Godward discuss student problems.



Miss Laura C. Rehbein, Mrs. Eleanor Brion, Miss Jane Kilburn, and Mrs. Victoria Theimann provide efficient secretarial services for the Administration.





Faculty

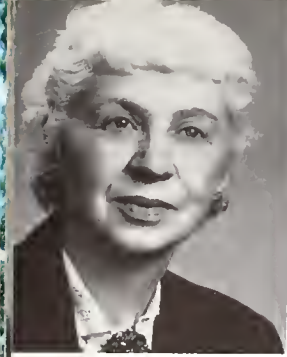

ELIZABETH A. ALLEN
Associate Professor of English
B.S., Mansfield; M.A., Columbia University



FRANK BEDOGNE
Associate Professor of Art
B.S., Edinboro; M.Ed., University of Colorado



STEPHEN T. BENCETIC
Associate Professor of Art
B.S., Youngstown College; M.A., M.F.A., University of Iowa



BERNARD BAUM
Professor of English
A.B., A.M., Ph.D., University of Michigan
English Club Adviser



LEONARD K. BEYER
Associate Professor of Science
B.S., Bethany; M.S., Cornell

Faculty



GEORGE BLUHM
Professor of Social Studies
B.S., Lock Haven; M.Ed., Ed.D., Pennsylvania State University

Faculty members devote much time to class preparation.

Mr. Stephen Bencetic



RUTH M. BILLINGS
Assistant Professor of Social Studies
B.S., Keuka College; M.S., Columbia University



LETTIE A. BRACE
Special Education
B.S., Mansfield



THELMA Y. K. CHING
Associate Professor of Science and English
B.A., MacAlester College; M.Ed., Pennsylvania State University
Carontawan Adviser

MARION E. DECKER
Assistant Professor, Director of Athletics
B.S., University of Illinois; M.Ed., Pennsylvania State University

JOSEPH E. CONAWAY
Assistant Professor of Speech
B.S., California State Teachers College; M.A., Pennsylvania State University
College Players Adviser

ORVILLE O. DICKERSON
Assistant Professor of Science
B.S., Mansfield; M.S., St. Bonaventure University

SARAH I. DRUM
Associate Professor of Languages
A.B., M.Ed., University of Pittsburgh

Faculty members take time to offer individuals help.

Mr. Arthur Jarvis and John Chambers



JAY E. FOREMAN
Assistant Professor of History
A.B., M.A., Pennsylvania State University
S.C.A. Adviser



LESLIE D. EVANS
Assistant Professor of Mathematics
B.S., Mansfield; M.Ed., Pennsylvania State University
Carontawan Adviser



WILLIAM J. GIBSON
Associate Professor of Social Studies
B.S., M.Ed., Pennsylvania State University





JEAN HOLCOMBE
 Assistant Professor of English
 B.S., M.A., Columbia University
 Flashlight Adviser

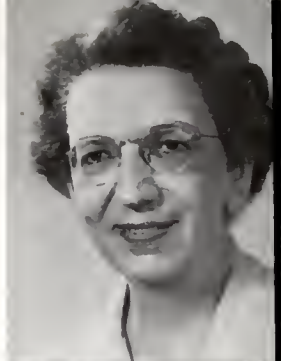

PAULINE HOLCOMBE
 Assistant Professor of Social Studies
 A.B., Temple University; A.M., Cornell
 University



Miss Allen, Mr. Conaway, and Miss Drum
 Faculty members meet for intra-departmental planning.

ARTHUR N. JARVIS
 Assistant Professor of Science and Mathe-
 matics
 B.S., Edinboro; M.A., University of Ver-
 mont



Faculty

FRED JUPENLAZ
 Assistant Professor of Ed-
 ucation
 B.S., Mansfield; M.S.,
 Bucknell University

ALFRED E. KJELGAARD
 Assistant Professor of Math-
 ematics
 B.S., Mansfield; M.Ed., Penn-
 sylvania State University

NANCY LIGHT
 Associate Professor of Eng-
 lish
 A.B., Randolph-Macon; M.A.,
 Columbia University

S. MANFORD LLOYD
 Associate Professor of Math-
 ematics
 B.S., Mansfield; M.A., Co-
 lumbia University

LEON E. LUNN
 Assistant Professor of So-
 cial Studies
 B.S., Mansfield; M.Ed.,
 St. Bonaventure
 Senior Class Adviser





HELEN D. LUTES
Associate Professor of Physical Education
B.S., East Stroudsburg; M.Ed., Pennsylvania
State University
W.A.A. Adviser; Cheerleaders' Adviser



KIMBLE G. MARVIN
Assistant Professor of Health and Science
B.S., Lafayette; M.A., New York University



RUTH E. McROBERTS
Assistant Professor of English
B.S., Indiana; M.Ed., University of Pitts-
burgh



Mr. Lloyd and Ronald Anderson
Faculty members encourage student research.

MILDRED P. MENGE
Professor of Social Stud-
ies
B.S., Lock Haven; M.Ed.,
Ed.D., Pennsylvania State
University
Carontawan Adviser

CLARENCE MUTCHLER
B.S., Lock Haven; M.S. in
Ed., Bucknell University;
Ed.D., Pennsylvania State
University

SALVATORE J. NATOLI
Assistant Professor of Geog-
raphy
B.S., Kutztown; A.M., Clark
University
Geography Club and Gam-
ma Theta Upsilon Adviser

JOHN J. REESE
Assistant Professor of Indus-
trial Arts
B.S., Mansfield; M.S., Cornell
University

VIRGINIA C. REESE
Supervisor of English
A.B., Randolph - Macon
Women's College; M.A.,
George Peabody College
for Teachers





SAMUEL PORTNOY
 Professor of Social Studies
 B.S., University of Wisconsin; M.A., University of Chicago; Ph.D., University of Wisconsin

NORMAN ROSENFELD
 Assistant Professor of English
 B.S., California; M.A., University of Pittsburgh

NEWELL A. SCHAPPELLE
 Professor of Science
 B.S., Massachusetts State University; Ph.D., Cornell University
 Sigma Zeta Adviser

EARL W. SEIBERT
 Professor of Psychology
 B.R.E., Boston University; A.B., Elizabethtown; M.Ed., Pennsylvania State University; Ph.D., New York University

LAURENCE H. SNIVELY
 Professor of Education
 A.B., M.Ed., Texas Technological College; Ed.D., University of Colorado

Faculty

Faculty members illustrate classroom lectures with special demonstrations.

Dr. Schappelle and students



ALBERT K. SUNDBERG
 Assistant Professor of Science
 B.S., Lock Haven; M.Ed., Pennsylvania State University
 Phi Sigma Pi Adviser



EDWARD STELMACK
 Associate Professor
 B.A., St. Francis College; M.Ed., Pennsylvania State University
 "M" Club Adviser
 Assistant Dean of Men
 Football Coach



ELIZABETH M. SWAN
 Professor of English
 B.A., University of Kentucky; M.A., Ph.D., University of Virginia
 Flashlight and English Club Adviser





EDWARD ZADOROZNY
Associate Professor of
Science
B.S., M.S., University of
Pittsburgh

ELIZABETH B. MORALES
Associate Professor, Director
of Home Economics
B.S., M.A., Columbia Univer-
sity

MARYON FARRER
Assistant Professor of Nu-
trition
B.S., Simmons College; M.A.,
Columbia University

KATHERINE E. KELLER
Associate Professor of Foods
B.S., M.S., Pennsylvania State
University

FRANCIS LEWIS
Assistant Professor of
Clothing and Related
Arts
B.S., Drexel Institute;
M.S., Cornell University



ALVERTIA QUEISENBERRY
Assistant Professor of Home Economics
B.S., Radford, Va.; M.S., Virginia Polytech-
nical Institute



S. LOUISE SMITH
Assistant Professor of Home Economics
B.S., Mansfield; M.A., Columbia University



JEAN K. SNYDER
Assistant Professor of Home Economics
B.S., Pennsylvania State University; M.S.,
Cornell University

Faculty members take time to discuss instructional problems.

Dr. Portnoy and Mr. Conaway





ENID F. TOZIER
B.S., University of Maine; M.S., Boston University



MARION S. BENNETT
Associate Professor
B.S., Mansfield; M.A., Columbia University



MARGARETTA BONE
Professor of Education
B.S., Bloomsburg; M.Ed., Pennsylvania State University; Ed.D., New York University
Kappa Delta Pi Adviser



Mr. Spentzas and Mr. Stelmack

Faculty members confer with the Business Manager concerning curriculum materials.

ANNE BELLE
COLEGROVE
Supervisor of Grade 1
B.S., Mansfield

PATRICIA CURRAN
B.S., Mercyhurst College;
M.A., Fordham University

CATHERINE B. EVANS
Assistant Professor
B.S., Kutztown; M.A., New York University

MILDRED GRIGSBY
Associate Professor
B.S., Bucknell University;
M.A., Columbia University

MARY E. HELTIBRIDGE
Professor
B.S., Temple University;
M.A., Ed.D., George Washington University





Mr. Lunn and Dr. Snively

Faculty members make plans for using Audio-Visual materials.

ENID HENDRICKS
 Assistant Professor
 B.Ed., Bridgewater; M.Ed., Boston University



CLARENCE HUNSICKER
 Director of Elementary Education
 B.S., Bloomsburg; M.S., Bucknell University; Ed.D., Pennsylvania State University
 A.C.E. Adviser



ESTHER JONES
 Assistant Professor, Supervisor of Grade 4
 B.S., Mansfield; M.Ed., Pennsylvania State University



JEANNE M. KELLERMAN
 Assistant Professor
 B.S., East Stroudsburg; M.Ed., Pennsylvania State University

CATHERINE M. KUSTER
 Assistant Professor, Supervisor of Grade 3
 B.S., Bucknell University; B.S., Mansfield; M.Ed., Pennsylvania University

DOROTHY LAWSON
 B.S., Clarion State Teachers College

RUTH H. MARSH
 Assistant Professor, Supervisor of Grade 1
 B.S., Mansfield; M.A., New York University

NERINE MIDDLESWORTH
 Assistant Professor
 Supervisor of Grade 1
 B.S., Bloomsburg; M.Ed., Pennsylvania State University



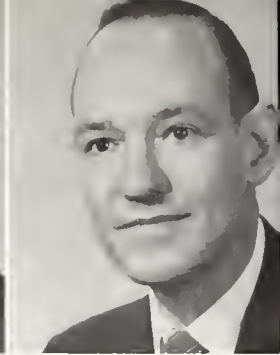

WINIFRED RANDOLPH
Special Education
Special Education Certifi-
cation, Mansfield

LEON N. SCHLAPPICH
Assistant Professor, Elemen-
tary School Principal
B.S., Kutztown; M.S., Univer-
sity of Pennsylvania
A.C.E. Adviser

ELIZABETH STALFORD
Assistant Professor, Supervi-
sor of Grade 6
B.S., Bucknell University;
M.A., Columbia University

MARJORIE C. BROOKS
Assistant Professor of Mu-
sic, Director of Music De-
partment
B.S., New York University;
M.A., Eastman School of
Music

JOHN H. BAYNES
Assistant Professor of
Music
B.S., Mansfield; Mus.M.,
Michigan



FLORENCE R. BORKEY
Assistant Professor of Piano
B.M., Eastman School of Music; B.S., West
Chester; M.A., Columbia University



Mrs. Lutes and Mr. Francis

Faculty members participate in the fostering
of school spirit.

HAROLD BROWN
Associate Professor of Mu-
sic
B.A., M.A., Columbia Uni-
versity

JOHN G. DOYLE
Associate Professor of Piano
Diploma, Juilliard School of
Music; B.A., Charleston;
M.A., Columbia University

CHARLES B. FOWLER
Assistant Professor of Mu-
sic
B.S., State University Teach-
ers College, Potsdam, New
York; M.M., Northwestern
University

BERTRAM W. FRANCIS
Associate Professor of Mu-
sic
B.M.E., Mus.M., Northw-
estern University

HELEN I. HENRY
Professor of Music
B.S., University of Illinois;
M.M., Illinois Wesleyan;
Ph.D., Northwestern Uni-
versity





BENJAMIN F. HUSTED
 Professor of Music
 B.S., Mansfield; M.Ed.,
 Temple University; Ph.D.,
 Eastman School of Music



EUGENE JONES
 Associate Professor of Choral
 Music
 B.S., Southwest Missouri
 State; M.M., Eastman School
 of Music



CHRISTINE S. LEWIS
 Associate Professor of Voice
 B.S., Missouri University;
 M.M., Northwestern Univer-
 sity; B.Mus., Cincinnati Con-
 servatory of Music



JOHN B. LITTLE
 Associate Professor of Piano
 B.M., Southern Methodist;
 M.M., Eastman School of Mu-
 sic



CLARISSA A. RANDALL
 Associate Professor of Mu-
 sic
 B.S., M.A., New York Uni-
 versity



JACK M. WILCOX
 Associate Professor of Music
 B.S., Mansfield; M.M., University of Michi-
 gan

Mr. Lloyd
 Faculty members meet a planned schedule
 of classes, staff, and committee meetings.



DR. JOSEPH MOORE
 College Physician

BERTHA PALMER
 B.S., Bucknell University;
 B.S.L.S., Millersville

E. RALEIGH DEPRIEST
 B.S., Middle Tenn. State Col-
 lege; M.A.L.S., George Pea-
 body

REA J. STEELE
 B.A., University of Wisconsin;
 M.S. in L.S., Columbia Uni-
 versity

RICHARD W. LAWSON
 B.S. Ed., Clarion; M.S.L.S.,
 Western Reserve Univer-
 sity

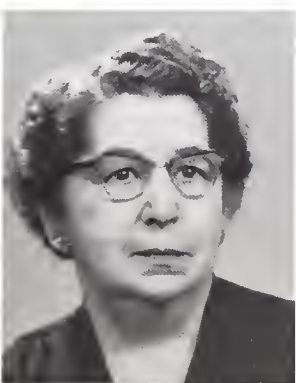





Classes



Theodoro Queipo, Treasurer; Lewis Caffo, Vice President; Mr. Leon Lunn, Adviser; Walter Sears, President; Lois Churchill, Secretary.

Senior Class Officers

Class of 1959

Seniors! Seniors! Where art thou going? Now your bout with that mythological fear, student teaching, is over. Was it really as bad as you had expected? Although most of your teaching has been done in the campus training schools, some of you have journeyed to schools in the surrounding areas: Williamsport, Susquehanna, Wellsboro, and Blossburg, among others. Your next step is a big one and will give evidence of all that you have accomplished in the last four years.

In the future, as you think back on the various activities of your college career, uppermost in your mind might be the placement forms you filled out with high hopes for the first teaching job, the long hours you spent in making out lesson plans, and the daily trek to your student teaching assignments in one of the campus schools.

You will also remember your group's social activities at M.S.T.C., and relive time and time again such memorable occasions as the Christmas Caroling which ended with open house at President Rathgeber's home.



Fasten your safety belts, student teachers, ambulance now leaving for Covington Music Class.

Dining at the Waldorf has nothing on M.S.T.C., as these Seniors know.



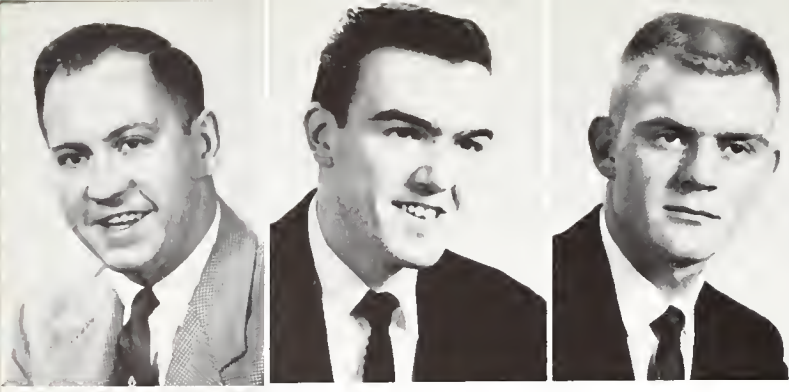

RONALD H. ANDERSON—*Secondary*, Mansfield, Pa.
 WILLIAM P. ANDERSON—*Secondary*—Mansfield, Pa.
 Day Students' Club 1, 2, 3, 4.

FREDERICK P. ARNOLD—*Secondary*, Powell, Pa.
 Marching Band 1, 2, 3, 4; S.C.A. 3, 4; Gamma Theta
 Upsilon 3, 4; Geography Club 4; Caronthawan 4.



GRACE ELLEN AYERS—*Elementary*, Canton, Pa.
 A.C.E. 1, 2, 3, 4; W.A.A. 1, 2, 3, 4; S.C.A. 4.

L. THOMAS AYRES—*Secondary*, Canton, Pa.
 Football 1, 2, 3, 4; M Club 2, 3, 4; Geography Club
 2, 3, 4; Gamma Theta Upsilon 3, 4; Treasurer,
 Geography Club 2; Historian, M Club 4.

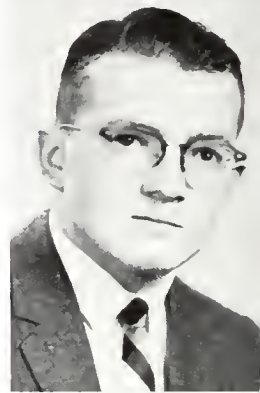

Seniors

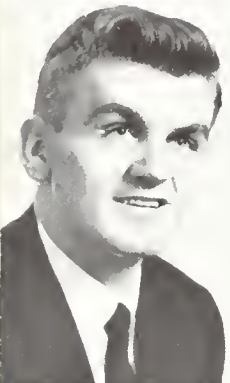

EDWARD E. BABCOCK—*Secondary*, Little Genessee,
 N.Y.
 Men's Dorm Council 1, 2, 3, Secretary 2; Phi Sigma
 Pi 2, 3, 4; Sigma Zeta 2, 3, 4; Carontawan staff 3, 4;
 M Club 4; Baseball 2, 3, 4; Student Union Council
 3; Secondary Representative to Student Council 4.

MARGARET A. BANGS—*Home Economics*, Millville,
 Pa.
 W.A.A. 1, 2, 3, 4; Omicron Gamma Phi 1, 2, 3, 4.



THOMAS LEE BENNET—*Secondary*, Austin, Pa.
 College Players 2, 3, 4; S.C.A. 2, 3, 4; Art Club 2,
 3, 4; English Club 3, 4; Carontawan 4.

CARL B. BEDELL—*Secondary*, Falls, Pa.
 S.C.A. 1; Sigma Zeta 2, 3, 4; College Players 3, 4;
 Carontawan 3, 4, Editor-in-Chief 4; Phi Sigma
 Pi 4, Treasurer of Sigma Zeta 4.

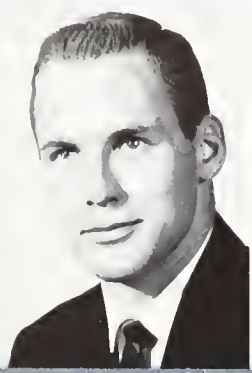
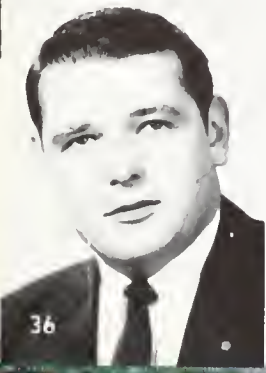
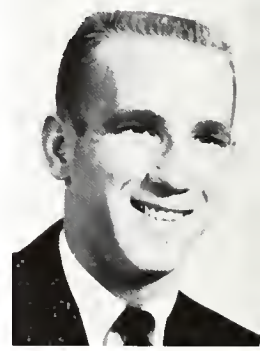

RICHARD BERGH—*Secondary*, Tioga, Pa.
 Day Students' Club 1, 2, 3, 4.

JAMES P. BESANCENEY—*Secondary*, Mansfield, Pa.
 Day Students' Club 1, 2, 3, 4; Day Student Execu-
 tive Council 2; Class President 3.

LAURENCE M. BIDDLE, JR.—*Secondary*, Canton, Pa.
 Newman Club 1, 2, 3, 4; Varsity Football, 2, 3, 4;
 Captain 3, 4; M Club 2, 3, 4; Historian 3.

RODGER L. BLACKWELL—*Secondary*, Wellsboro, Pa.
Day Students' Club 1, 2, 3, 4; Sigma Zeta 2, 3, 4.

CHARLES E. BOGZCZYK—*Secondary*, Mansfield, Pa.
Day Students' Club 1, 2, 3, 4.

EDITH L. BORG—*Elementary*, Mansfield, Pa.
W.A.A. 1, 2, 3, 4; A.C.E. 1, 2, 3, 4; Day Students'
Club 1, 2, 3, 4; Art Club 2, 3, 4; Kappa Delta Pi
3, 4.



JANICE BRENNAN—*Elementary*, Lawrenceville, Pa.
Day Students' Club 1, 2, 3, 4; A.C.E. 1, 2, 3, 4.
Art Club 2, 3, 4.

LEWIS P. CAFFO, JR.—*Secondary*, Westfield, Pa.
Newman Club 1, 2, 3, 4, President 4; Phi Sigma
Pi 2, 3, 4, Treasurer 4; Sigma Zeta 3, 4; Class
Vice-President 3, 4; Carontawan Staff 3, 4.

Seniors

DORIS S. BULLARD—*Elementary*, Mansfield, Pa.
Day Students' Club 1, 2, 3, 4.

CLAIR CAMPBELL—*Elementary*, Mansfield, Pa.
Day Students' Club 1, 2, 3, 4; A.C.E. 1, 2, 3, 4;

RICHARD J. CARDMAN—*Secondary*, Elkland, Pa.
Day Students' Club 1, 2, 3, 4; Art Club 3, 4.

RUSSELL W. CARLS—*Elementary*, Wysox, Pa.
Day Students' Club 1, 2, 3, 4.

KATHRYN A. CAWLEY—*Elementary*, Eldred, Pa.
Newman Club 1, 2, 3, 4; A.C.E. 1, 2, 3, 4, Treasurer
2, Secretary 3, President 4; W.A.A. 1, 2, 3, 4.

PERRY CEVETTE—*Secondary*, Elkland, Pa.
Newman Club 1; Day Students' Club 2, 3, 4.

ANTHONY L. CHIARILLI—*Secondary*, Bradford, Pa.
Renaissance Singers 1, 2; Marching Band 1, 2; Opera
Workshop 1, 2; Flashlight Staff 1, 2, 3, 4; College
Players 3, 4; English Club 3, 4, President 4.

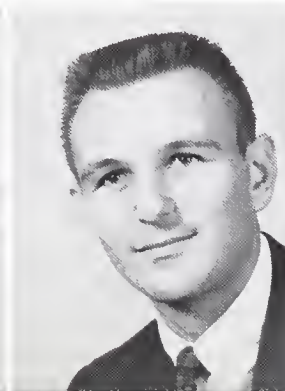
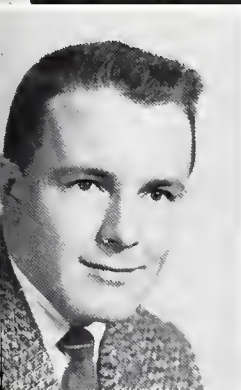

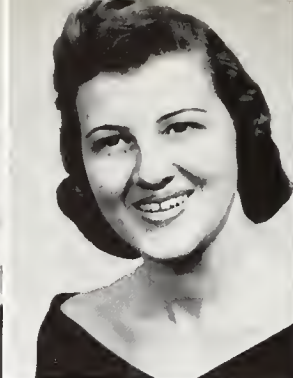

MARILYN JOAN CHRIST
Secondary
 Wellsboro, Pa.
 W.A.A. 1, 2, 3, 4
 Newman Club 1, 2, 3, 4
 College Players
 1, 2, 3, 4
 Women's Dorm Council
 1, 2, 3, 4
 President 4
 Carontawan 3, 4
 English Club 3, 4

A. THOMAS COCHRAN
Secondary
 Edinboro, Pa.
 Student Baseball Coach
 3, 4
 Football 4

VALJEAN M. COMES
Home Economics
 Smethport, Pa.
 W.A.A. 1, 2, 3, 4
 Omicron Gamma Pi
 1, 2, 3, 4
 Marching Band 1

SANDRA COREY
Music
 Troy, Pa.
 W.A.A. 1, 2, 3, 4
 S.C.A. 1, 2, 3, 4
 Music Ed. 1, 2, 3, 4
 Advanced Chorus 2, 3, 4
 Opera Workshop 3, 4
 W.A.A. President 4

LOIS COX CHURCHILL
Secondary
 Tioga, Pa.
 S.C.A. 1, 2, 3
 Vice-President 3
 W.A.A. 1, 2, 3
 College Players 1, 2, 3, 4
 Carontawan 2, 3, 4,
 Editor 3, Advisory
 Editor 4
 English Club 3, 4
 Class Secretary 2, 3, 4
 Alpha Psi Omega 4

Seniors

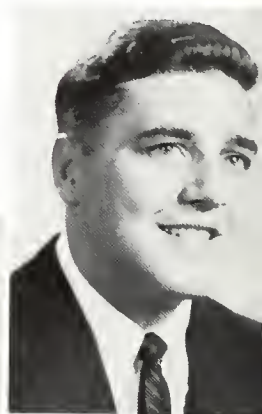

ANTHONY DELLA SALLA
Secondary
 Elmira Heights, N.Y.
 Newman Club 1, 2, 3, 4
 Football 2, 3, 4
 Basketball 1
 Baseball 1, 2, 3, 4
 M Club 2, 3, 4
 Geography Club 2, 3, 4,
 Treasurer 3
 Gamma Theta
 Upsilon 3, 4



RICHARD E. DE GEUS
Elementary
 Mansfield, Pa.
 College Players 2, 3, 4
 A.C.E. 1, 2, 3, 4
 Day Students' Club
 1, 2, 3, 4
 Art Club 2, 3, 4



JOAN CUTHBERT
Elementary
 Covington, Pa.
 W.A.A. 1, 2, 3, 4
 A.C.E. 1, 2, 3, 4
 Kappa Delta Pi 4

MARY ANN DAVIS
Music
 Oil City, Pa.
 Newman Club 2, 3, 4
 Music Ed 2, 3, 4
 Band 2, 3, 4
 Orchestra 2, 3, 4
 Advanced Chorus 2, 3, 4
 Opera Workshop 3, 4
 Lambda Mu 3, 4,
 President 4,
 Secretary 3
 Kappa Delta Pi 3, 4

NEWTON D. CRANMER
Elementary
 Towanda, Pa.
 A.C.E. 1, 2, 3, 4
 Art Club 2, 3, 4,
 Treasurer 4
 Phi Sigma Pi 4





ROSE MARIE
DOBROSIELSKI

Elementary
Meshoppen, Pa.
Newman Club 1, 2, 3, 4
A.C.E. 1, 2, 3, 4
W.A.A. 1, 2, 3, 4
Girls' Chorus 1

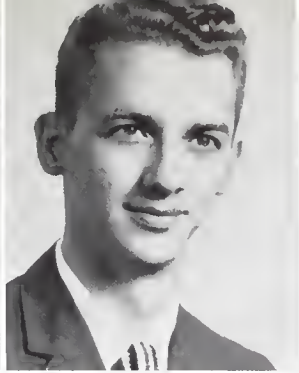

BOYD R. DOLAN
Music

Howard, Pa.
Music E. 1, 2, 3, 4
Marching Band 1, 2, 3, 4
Orchestra 2, 3, 4
Opera Workshop 2, 3, 4
Phi Mu Alpha 2, 3, 4,
Treasurer 3



PAUL J. DONOWICK
Elementary

Mansfield, Pa.
A.C.E. 1, 2, 3, 4
Day Students' Club
1, 2, 3, 4
Art Club 2, 3, 4,
Vice-President 3
President 4
Kappa Delta Pi 4



CAROLYN G. DOWNER
Elementary

Montrose, Pa.
W.A.A. 1, 2, 3, 4
A.C.E. 1, 2, 3, 4
Cheerleader 1, 2, 3, 4
Co-Captain 3, 4
Carontawan Staff 2, 3, 4
College Players 2, 3, 4



JAMES DREW
Secondary
Athens, Pa.
English Club 3, 4

Seniors

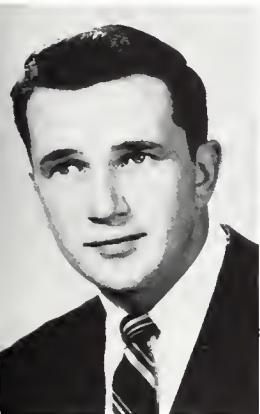

FRANK J. DUNNIGAN
Secondary

Dunmore, Pa.
Basketball 1
Football 1, 2, 3, 4
M Club 1, 2, 3, 4
Newman Club 1, 2, 3, 4



LISANNE S. FOYCK
Home Economics
Evans City, Pa.
W.A.A. 1, 2, 3, 4
Omicron Gamma Pi
1, 2, 3, 4



JEAN E. FRANCIS
Home Economics
Mansfield, Pa.
Omicron Gamma Pi
1, 2, 3, 4
Day Students' Club
1, 2, 3, 4
Art Club 2, 3, 4
College Players 2, 3, 4
Kappa Delta Pi 3, 4
Treasurer, Omicron
Gamma Pi 2
Treasurer, Art Club 3
Secretary, College
Players 4



LOIS E. FRANCIS
Home Economics
Mansfield, Pa.
Omicron Gamma Pi
1, 2, 3, 4
Day Students' Club
1, 2, 3, 4
Art Club 2, 3, 4
College Players 3, 4
Kappa Delta Pi 3, 4

BERNADINE FRANCO
Music
Lewis Run, Pa.
Newman Club 1, 2, 3, 4
Music Ed. 1, 2, 3, 4
Chorus 1, 2, 3, 4
W.A.A. 1, 2, 3, 4
College Players 3, 4
Orchestra 2, 3, 4
Carontawan Staff 3, 4
Opera Workshop 3, 4
Renaissance Singers 3, 4





STUART E. FREW
Elementary
Tremont, Pa.
A.C.E. 1, 2, 3, 4
Day Students' Club
1, 2, 3, 4
Chorus 1, 2, 3, 4
Music Ed. 1, 2, 3, 4



ELIZABETH R. GILLETTE
Music
Townville, Pa.
Orchestra 1, 2, 3, 4
Music Ed. 1, 2, 3, 4
Chorus 1, 2, 3, 4
Opera Workshop
1, 2, 3, 4
Marching Band 1, 2, 3, 4
Lambda Mu 2, 3, 4
Vice-President 4
Kappa Delta Pi 3, 4



JOHN GOODWIN
Elementary
Mansfield, Pa.
Day Students' Club
1, 2, 3, 4



ROBERT GRIFFIN
Secondary
Lawrenceville, Pa.
Day Students' Club
1, 2, 3, 4



DANIEL M. HALLET, JR.
Music
Canton, Pa.
Music Ed. 1, 2, 3, 4
Band 1, 2, 3, 4
Marching Band 1, 2, 3, 4
Chorus 1, 2, 3, 4
Phi Mu Alpha 1, 2, 3, 4
Orchestra 1, 2, 3, 4

Seniors



HAROLD R. HANSEN—Secondary, Mansfield, Pa.
Newman Club 1, 2, 3, 4; M Club 2, 3, 4, Treasurer
4; Basketball 1, 2, 3, 4; Baseball 1, 2, 3, 4.



MARY HARDING—Home Economics, Muncy, Pa.
Omicron Gamma Pi 1, 2, 3, 4; W.A.A. 1, 2, 3, 4.



EDWARD E. HARRINGTON—Elementary, Dushore, Pa.
A.C.E. 1, 2, 3, 4; Student Council 4; Student Union
Council 4; President of Men's Dorm Council 4;
Vice-President of A.C.E. 4.

LOUISE HARRISON
Home Economics
Wellsboro, Pa.
Omicron Gamma Pi
1, 2, 3, 4
Day Students' Club
1, 2, 3, 4

DONNA MAE HEMPHILL
Music
Coudersport, Pa.
Chorus 1, 2, 3, 4
W.A.A. 1, 2, 3, 4
Music Ed. 1, 2, 3, 4
Secretary 4
College Players 2, 3, 4
Opera Workshop 3, 4

THEODORE HERTEL
Secondary
Mansfield, Pa.
Day Students' Club
1, 2, 3, 4
Geography Club 2, 3, 4
Secretary 4

MANZO HILL, JR.
Music
Elkland, Pa.
Phi Mu Alpha
1, 2, 3, 4
Music Ed. 1, 2, 3, 4
Band 1, 2, 3, 4
Esquires 1, 2, 3, 4
Inter-Collegiate Band 3
Student Council 1
Class President 1
Chorus 1, 2, 3, 4

JO ANN HOFFMAN
Home Economics
Lykens, Pa.
Omicron Gamma Pi
1, 2, 3, 4
W.A.A. 1, 2, 3, 4
Kappa Omicron Pi
2, 3, 4
President 4
Art Club 2, 3, 4
Kappa Delta Pi 3, 4
Secretary 4





PENELOPE J. HOFFMAN
Home Economics
 Catawissa, Pa.
 Omicron Gamma Pi
 1, 2, 3, 4
 W.A.A. 1, 2, 3, 4



SYLVIA E. HUGO
Secondary
 Athens, Pa.
 Collège Players 3, 4
 W.A.A. 3, 4



ANNA M. HUMETSKY
Elementary
 Shenandoah, Pa.
 A.C.E. 1, 2, 3, 4
 W.A.A. 1, 2, 3, 4
 Newman Club 1, 2, 3, 4



JOHN F. HUMPHREY
Music
 Mansfield, Pa.
 Phi Mu Alpha 4



JOHN F. HUNTLEY
Secondary
 Canton, Pa.
 Day Students' Club
 1, 2, 3, 4
 Gamma Theta
 Upsilon 2, 3, 4

Seniors

EDDIE HUSTED—*Secondary, Osceola, Pa.*
 Phi Sigma Pi 3, 4

DONALD A. JOHNSON—*Secondary, Athens, Pa.*
 Geography Club 1, 2, 3, 4, Secretary 3; Gamma
 Theta Upsilon 1, 2, 3, 4.



JUNE JOHNSTON
Secondary
 Mansfield, Pa.
 Flashlight Staff 2, 3, 4
 Day Students' Club
 1, 2, 3, 4
 Historian of Sigma
 Zeta 4
 Senior Editor of
Flashlight 4
 Kappa Delta Pi 3, 4
 Treasurer 4
 Sigma Zeta 2, 3, 4
 Chorus 1
 S.C.A. 2, 3, 4

ROBERT A. JOHNSON
Secondary
 Blossburg, Pa.
 Day Students' Club
 1, 2, 3, 4
 Sigma Zeta 3, 4
 Flashlight Staff 3, 4
 Student Council 4
 President of Day
 Students' Club 4

ROBERT KELLY
Secondary
 Carbondale, Pa.
 Newman Club 1, 2, 3, 4
 Geography Club 3, 4
 Day Students' Club
 1, 2, 3, 4

AUSTIN M. KILE
Elementary
 Tunkhannock, Pa.
 A.C.E. 1, 2, 3, 4
 College Players
 1, 2, 3, 4
 Alpha Psi Omega
 2, 3, 4
 Marching Band 2, 3, 4
 Carontawan Staff 4
 Vice-President of
 Alpha Psi Omega 3,
 President 4

GUY DALE KLINE
Music
 Sunbury, Pa.
 Music Ed. 1, 2, 3, 4
 Band 1, 2, 3, 4
 Chorus 1, 2, 3, 4
 Marching Band 1, 2, 3, 4
 Opera Workshop 2, 3, 4
 Phi Mu Alpha 2, 3, 4,
 Warden 4

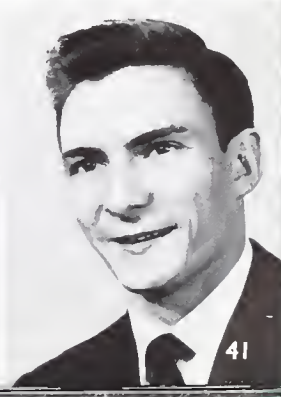
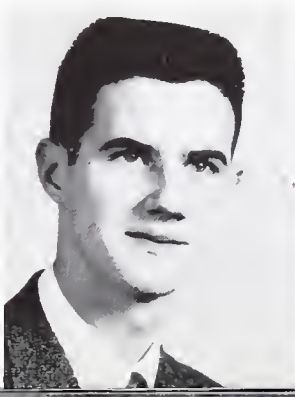



ROBERT KLOSS—*Secondary*, Taylor, Pa.
Flashlight 3, 4; Newman Club 3, 4; Kappa Delta Pi
3, 4; English Club 3, 4; Editor of *Flashlight* 4;
Assistant Editor of *Flashlight* 3.



CLIFTON G. KREAMER—*Secondary*, Athens, Pa.
Kappa Delta Pi 3, 4; President of Student Council 4.



RUSSELL DAWES LaFORCE—*Music*, Montoursville, Pa.
Music Ed. 1, 2, 3, 4; *Flashlight* 2, 3; Phi Mu Alpha
1, 2, 3, 4; Esquires 2, 3, 4; Vice-President of Phi
Mu Alpha 4.



LEE ROY LANTERMAN—*Secondary*, Wilkes-Barre, Pa.
Flashlight 1, 2, 3, 4; Art Club 2, 3, 4; Carontawan
1, 2, 3; English Club 3, 4.



GEORGE B. LITZENBERG—*Secondary*, Middlebury
Center, Pa.
Day Students' Club 2, 3, 4; Marching Band 2, 3;
Band 2, 3.

Seniors

FLOYD A. LOUNSBURY
Secondary
Ulysses, Pa.
Carontawan Staff 2, 3, 4
Art Club 2, 3, 4
Flashlight Staff 2, 3, 4
Sigma Zeta 3, 4
College Players 3, 4
Kappa Delta Pi 4
Vice-President of Art
Club 4
Vice-President of
Sigma Zeta 4
Historian of College
Players 4
English Club 3, 4

DONALD E. McAFEE
Music
Tunkhannock, Pa.
Phil Mu Alpha 1, 2, 3, 4
Orchestra 2, 3, 4
Historian of Phi Mu
Alpha 4
Opera Workshop 2, 3, 4
Renaissance Singers 3
Esquires 4

PAUL RICHARD McCABE
Secondary
Rome, Pa.
Day Students' Club
2, 3, 4
Gamma Theta
Upsilon 2, 3, 4
Geography Club 2, 3, 4
Secretary of Gamma
Theta Upsilon 3, 4
Student Union Council 3

WILLIAM ALBERT
LLEWELLYN, JR.
Elementary
Wilkes-Barre, Pa.
A.C.E. 1, 2, 3, 4
Golf Team 3, 4

BARBARA
LOUDENSLAGER
Elementary
Painted Post, N.Y.
A.C.E. 1, 2, 3, 4
W.A.A. 1, 2, 3, 4
Chorus 1

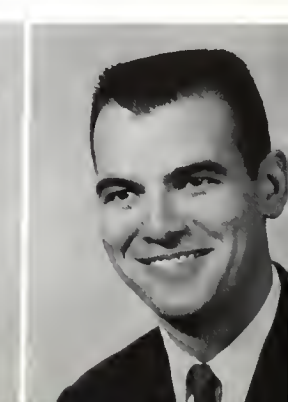

JAMES ROBERT MADIGAN—Secondary, Sayre, Pa.
Day Students' Club 1, 2, 3, 4; Newman Club 1, 2, 3, 4; Sigma Zeta 3, 4.



PATRICIA A. McMANIGLE—Home Economics, St. Marys, Pa.
W.A.A. 1, 2, 3, 4; Flashlight 1, 2, 3, 4; Omicron Gamma Pi 1, 2, 3, 4; Newman Club 1, 2, 3, 4; College Players 1, 2, 3, 4; Carontawan 2, 3, 4; Secretary of Newman Club 3.



THOMAS PAUL McKEE JR.—Secondary, Ulster, Pa.
Newman Club 1, 2, 3, 4.



Seniors



MARY LEE McCLURE—Home Economics, Mansfield, Pa.
Omicron Gamma Pi 1, 2, 3, 4; Day Students' Club 1, 2, 3, 4; Girls' Chorus 1; W.A.A. 1, 2, 3, 4; Art Club 2, 3, 4; Kappa Delta Pi 3, 4.

LAVERE W. McCLURE—Secondary, Mansfield, Pa.
Day Students' Club 1, 2, 3, 4.



WAYNE P. MADSEN
Secondary
Galeton, Pa.
Sigma Zeta 2, 3, 4
President 4
Day Students' Club
2, 3, 4
Phi Sigma Pi 3, 4
Kappa Delta Pi 4

PAUL F. MALAKIN
Music
Scranton, Pa.
Phi Mu Alpha 2, 3, 4
Opera Workshop 2, 3, 4
Music Ed 1, 2, 3, 4
Secretary 3

JUDITH MARSHALL
Home Economics
Elkland, Pa.
Omicron Gamma Pi
1, 2, 3, 4
Girls' Chorus 1
W.A.A. 1, 2, 3, 4
Art Club 2, 3, 4

ELLIS R. MARTIN
Secondary
Mansfield, Pa.
Phi Sigma Pi 2, 3, 4
College Players
1, 2, 3, 4
Day Students' Club 3, 4
Flashlight 4

RONALD MARTIN
Secondary
Athens, Pa.
Day Students' Club
1, 2, 3, 4

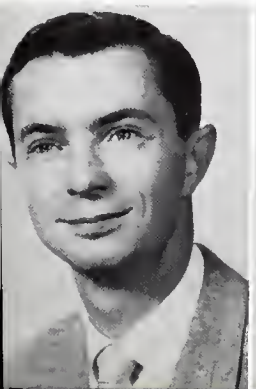

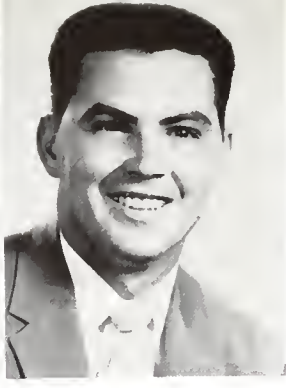

MARY ELIZABETH MASON—Home Economics, South Williamsport, Pa.

W.A.A. 1, 2, 3, 4; Flashlight 1, 2, 3, 4; Omicron Gamma Pi 1, 2, 3, 4; Newman Club 1, 2, 3, 4; Carontawan 2, 3, 4; College Players 3, 4; Secretary of W.A.A. 4.

FRANK MATKOSKY—Secondary, Elmira Heights, N.Y. S.C.A. 3, 4; Phi Sigma Pi, 3, 4.

DAVID M. MAY—Secondary, Wellsburg, N. Y. Day Students' Club 1, 2, 3.

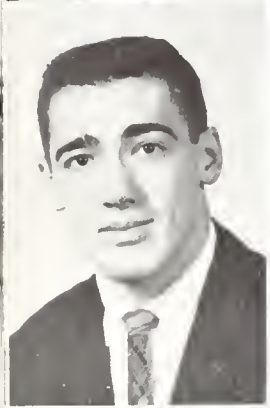

WALTER MILLARD JR.—Secondary, Canton, Pa. Geography Club 1, 2, 3, 4; M Club 2, 3, 4; Football 1, 2, 3, 4; Men's Dorm Council 4; Gamma Theta Upsilon 3, 4; Vice-President of Geography Club 3.

EVELYN MAY MILLER—Home Economics, New Albany, Pa.

W.A.A. 1, 2, 3, 4; Omicron Gamma Pi 2, 3, 4; Girls' Chorus 1; Art Club 2, 3, 4; Kappa Omicron Pi 1, 2, 3, 4, Guard 3, 4; Art Club Treasurer 4.



Seniors



SANDRA R. MOON—Secondary, Herndon, Pa. W.A.A. 1, 2, 3, 4; S.C.A. 2, 3, 4.

JANET MORRIS—Home Economics, Kane, Pa. S.C.A. 1, 2, 3, 4; W.A.A. 1, 2, 3, 4; Omicron Gamma Pi 1, 2, 3, 4.

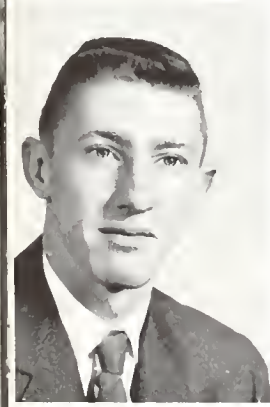

RICHARD C. NARES—Secondary, Mansfield, Pa. Day Students' Club 1, 2, 3, 4; Golf Team 3, 4.

JANICE C. NORMAN—Secondary, Liberty, Pa. W.A.A. 1, 2, 3, 4; Day Students' Club 1, 2, 3, 4; S.C.A. 2, 3, 4; Sigma Zeta 2, 3, 4; Art Club 2, 3, 4; Secretary of Sigma Zeta 4; Secretary of Secondary Department 4.



MARILYN JEAN NORMAN—Elementary, Liberty, Pa. W.A.A. 1, 2, 3, 4; A.C.E. 1, 2, 3, 4; Art Club 2, 3, 4; Day Students' Club 1, 2, 3, 4; Kappa Delta Pi 3, 4.



EDGAR PAGE—Secondary, Mansfield, Pa. Day Students' Club 1, 2, 3, 4.



CATHERINE PARKE—Home Economics, Athens, Pa. Omicron Gamma Pi 1, 2, 3, 4; W.A.A. 1, 2, 3, 4; Newman Club 1, 2, 3, 4; Kappa Omicron Pi 2, 3, 4, Recording Secretary 4.

ROBERT PAWLAK—Secondary, New Albany, Pa.
S.C.A. 1, 2; Carontawan 4; Day Students' Club 4.

STEPHEN T. POPOVICH—Secondary, Wilkes-Barre, Pa.
Day Students' Club 1; Newman Club 1, 2, 3, 4,
Treasurer 2; Class Vice-President 1; Carontawan 2, 3;
Kappa Delta Pi 3, 4, President 4; Sigma Zeta
2, 3, 4.

JAMES B. POWELL—Music, Wilkes-Barre, Pa.
Music Ed. 1, 2, 3, 4; College Players 1, 2, 3, 4;
Phi Mu Alpha 1, 2, 3, 4; Opera Workshop 2, 3, 4;
Art Club 3, 4; President of College Players 2;
President of Phi Mu Alpha 3.



ROBERT W. PRECIT—Secondary, Mansfield, Pa.
Day Students' Club 1, 2, 3, 4.

BRUCE PRITCHARD—Secondary, Westfield, Pa.
Day Students' Club 2, 3, 4; Sigma Zeta 3, 4.



Seniors



WAYNE B. PUGH—Elementary, Kingston, Pa.
A.C.E. 1, 2, 3, 4; Day Students' Club 1, 2, 3, 4.

THEODORA QUEIPO—Home Economics, Lake Ariel,
Pa.

Omicron Gamma Pi 1, 2, 3, 4; W.A.A. 1, 2, 3, 4;
Kappa Omicron Pi 2, 3, 4; Women's Dorm Council
3, 4; Student Union Council 4; Class Treasurer 2,
3, 4; Vice-President of Kappa Omicron Phi 3,
Guard 4; Vice-President of Women's Dorm Council 4.



DALE C. REYNARD—Secondary, Canton, Pa.
Day Students' Club 1, 2, 3, 4; Sigma Zeta 3, 4.

DELORES ELAINE ROHLAND—Home Economics,
Lewisburg, Pa.

W.A.A. 1, 2, 3, 4; Omicron Gamma Pi 1, 2, 3, 4;
Carontawan 2, 3, 4; Flashlight 4; Treasurer of
W.A.A. 3.



FRED A. ROSS—Secondary, Carbondale, Pa.
Newman Club 1, 2, 3, 4; Flashlight 2, 3, 4.

MARGARET P. ROSSI—Home Economics, Dunmore,
Pa.

W.A.A. 1, 2, 3, 4; Omicron Gamma Pi 1, 2, 3, 4;
Newman Club 1, 2, 3, 4.

JOHN RUDY—Secondary, Berwick, Pa.

Day Students' Club 1, 2, 3, 4; Newman Club
2, 3, 4; Geography Club 2, 3, 4; Art Club 2, 3, 4;
Gamma Theta Upsilon 2, 3, 4; Golf Team 4;
President of Gamma Theta Upsilon 4.

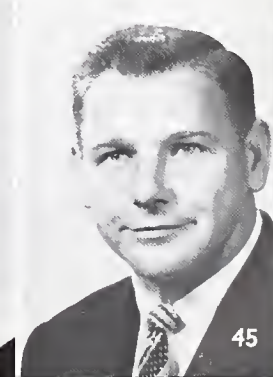



ROBERT SAAR
Secondary
Scranton, Pa.
S.C.A. 1, 2, 3, 4
President 3,
Adviser 4
Flashlight 2
Phi Sigma Pi 3, 4



WILLIAM H.
SCHANBACHER
Secondary
Liberty, Pa.
Day Students' Club
1, 2, 3, 4
Baseball 3, 4



RICHARD J. SCHANER
Secondary
Westfield, Pa.
Day Students' Club
1, 2, 3, 4.



JANICE B. SCHUTT
Home Economics
Coudersport, Pa.
W.A.A. 1, 2, 3, 4
College Players 1, 2, 3, 4
Girls' Chorus 1
Omicron Gamma Pi
1, 2, 3, 4
Flashlight Staff 1, 2, 3, 4
Art Club 2, 3, 4
Carontawan 2, 3, 4
Cheerleader 3, 4
Alpha Psi Omega 4
Vice-President 4



WALTER G. SEARS
Secondary
Wellsboro, Pa.
Day Students' Club
1, 2, 3, 4,
President 3
President of Class 4
Student Council 3, 4

Seniors

EMILY MARIE SMITH—Elementary, Elkland, Pa.
A.C.E. 1, 2, 3, 4; W.A.A. 1, 2, 3, 4; Carontawan 3, 4;
Flashlight Staff 2, 3, 4.



CAROL ANN SILSBEE—Secondary, Cameron, N. Y.
W.A.A. 1, 2, 3, 4; S.C.A. 1, 2, 3, 4; College Players
1, 2, 3, 4; Carontawan 2, 3, 4; Flashlight 3, 4;
English Club 3, 4; Treasurer of Student Council 3;
President of College Players 4; Secretary of English
Club 4.

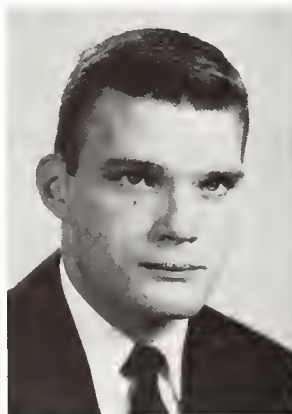

WILLIAM SHOEMAKER—Secondary, Apollo, Pa.
Phi Sigma Pi 2, 3, 4; Gamma Theta Upsilon 2, 3, 4;
Dorm Council 3.



ELEANOR SHAMROY—Music, Lock Haven, Pa.
Chorus 1, 2, 3, 4; W.A.A. 1, 2, 3, 4; Marching Band
1, 2; Orchestra 1, 2, 3, 4; Music Ed Club 1, 2, 3, 4;
Band 1, 2, 3, 4; College Players 2, 3, 4; Opera
Workshop 3, 4; Lambda Mu 3, 4; Kappa Delta Pi
3, 4; Secretary of Music Department 3, 4; Corres-
ponding Secretary of Kappa Delta Pi 3, 4.



PAUL SHAFFER—Elementary, Mansfield, Pa.
Day Students' Club 1, 2, 3, 4; A.C.E. 1, 2, 3, 4.

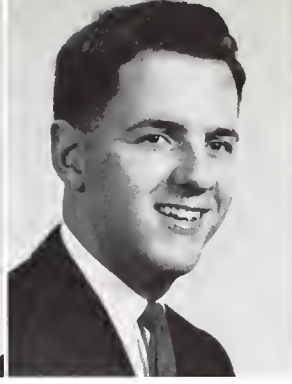

NANCY CAROLINE STEPHANY
Elementary
Philadelphia, Pa.
W.A.A. 1, 2, 3, 4
Chorus 1, 2
Band 1, 2
Music Ed. Club 1
A.C.E. 2, 3, 4
S.C.A. 3, 4

LINNEA OLSON SMITH
Music
Mansfield, Pa.
Music Ed. Club 1, 2, 3, 4
Chorus 1, 2, 3, 4
Marching Band 1, 2
Orchestra 2, 3

PAUL RUSSELL SMITH
Music
Mansfield, Pa.
S.C.A. 1
Marching Band 1, 2
Chorus 1, 2, 3, 4
Music Ed. Club 1, 2, 3, 4
Orchestra 2, 3, 4
Band 2, 3, 4
Phi Mu Alpha 2, 3, 4

ANNA R. SOMOGY
Elementary
Mansfield, Pa.
A.C.E. 1, 2, 3, 4
Art Club 3, 4

FREDERICK W. SMITH
Secondary
Wellsboro, Pa.
Day Students' Club 1, 2, 3, 4
Flashlight 2, 3, 4
College Players 1
English Club 3, 4
Kappa Delta Pi 3, 4
Secretary of Day Students' Club 2
Vice-President of Day Students' Club 3
Vice-President of Class 2
Vice-President of English Club 4
Vice-President of Kappa Delta Pi 4
Student Union Council 3



WILLIAM STEVENS—Music, Wyalusing, Pa.
Band 1, 2, 3, 4; Chorus 1, 2, 3, 4; Music Ed. Club 1, 2, 3, 4; Marching Band 1, 2, 3, 4; Orchestra 2.

Seniors



DONALD LEIGH STILWELL—Elementary, Mansfield, Pa.
Day Students' Club 1, 2, 3, 4; A.C.E. 1, 2, 3, 4; Baseball 1, 2, 3, 4.

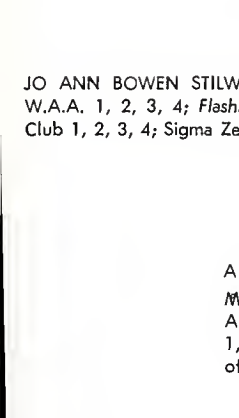

JO ANN BOWEN STILWELL—Secondary, Mansfield, Pa.
W.A.A. 1, 2, 3, 4; Flashlight 1, 2, 3, 4; Day Students' Club 1, 2, 3, 4; Sigma Zeta 2, 3, 4; Treasurer of Class 1.



ANTHONY J. STRUPCEWSKI—Music, Duryea, Pa.
Music Ed. Club 1, 2, 3, 4; Newman Club 1, 2, 3, 4; Phi Mu Alpha 1, 2, 3, 4; Band 1, 2, 3, 4; Chorus 1, 2, 3, 4; Orchestra 1, 2, 3, 4; Esquires 1, 2, 3, 4; Carontawan 2, 3, 4; President of Music Department 4.



RICHARD E. SUNDERLIN—Secondary, Westfield, Pa.
Newman Club 1, 2, 3, 4; Day Students' Club 1, 2; Flashlight 3, 4; Carontawan 3, 4.

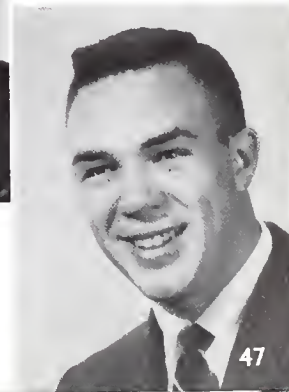



GENEVIEVE TEACHMAN
Elementary
Mansfield, Pa.
Day Students' Club
1, 2, 3, 4
A.C.E. 1, 2, 3, 4

WAYNE B. TEED
Secondary
Morris, Pa.
English Club 3, 4

JACK H. THOMAS
Secondary
Mansfield, Pa.
Football 1, 2, 3, 4
M Club 2, 3, 4
Day Students' Club
1, 2, 3, 4
Gamma Theta Upsilon
2, 3, 4
Geography Club 4

WILLIAM R.
THOMPSON
Secondary
Athens, Pa.
Flashlight 1, 2, 3, 4
Day Students' Club 1, 2
Phi Sigma Pi 2, 3, 4
Sigma Zeta 2, 3, 4
Class President 2
Student Council 2, 3
Vice-President of
Student Council 3
Student Union
Council 3

SYLVIA MARIE TURCO
Music
New Castle, Pa.
Newman Club 1, 2, 3, 4
Music Ed. Club 1, 2, 3, 4
Chorus 1, 2, 3, 4
Band 2, 3, 4
Orchestra 2, 3, 4

Seniors

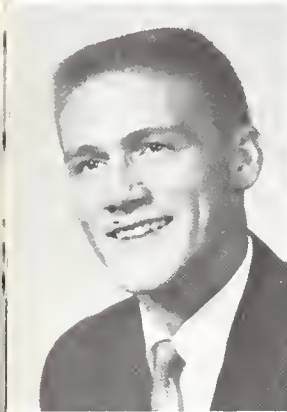

MARSHALL L. UPDIKE—Secondary, Gillette, Pa.
Day Students' Club 1, 2, 3, 4.

WILMA ANN VANDERGRIFT—Music, Wellsboro, Pa.
S.C.A. 1, 2, 3, 4; Marching Band 1, 2, 3, 4;
Band 1, 2, 3, 4; Chorus 1, 2, 3, 4; Music Ed Club
1, 2, 3, 4; Lambda Mu 2, 3, 4; Kappa Delta Pi
2, 3, 4.

CHARLEEN VAN PELT
Elementary
Coudersport, Pa.
A.C.E. 1, 2, 3, 4
Chorus 1
W.A.A. 1, 2, 3, 4

GORDON VAN WORMER
Music
Athens, Pa.
Day Students' Club
1, 2, 3, 4
Phi Mu Alpha 1, 2, 3, 4
Warden 3
Marching Band 1, 2, 3, 4
Band 1, 2, 3, 4

MARY ELLEN WALTER
Home Economics
Milton, Pa.
W.A.A. 1, 2, 3, 4
Omicron Gamma Pi
1, 2, 3, 4
Kappa Omicron Pi
2, 3, 4
College Players 1, 2, 3, 4
Art Club 2, 3, 4
Treasurer of Omicron
Gamma Pi 3

JoANN WARNER
Elementary
Gillette, Pa.
W.A.A. 1, 2, 3, 4
A.C.E. 1, 2, 3, 4
Cheerleader 1, 2, 3, 4

JAMES ALAN WEAVER
Secondary
Nelson, Pa.
Day Students' Club
1, 2, 3, 4
Newman Club 1

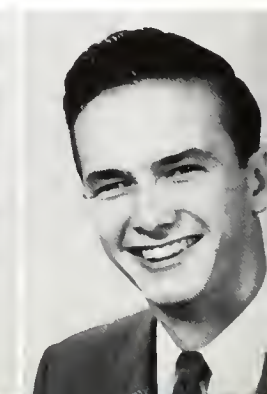
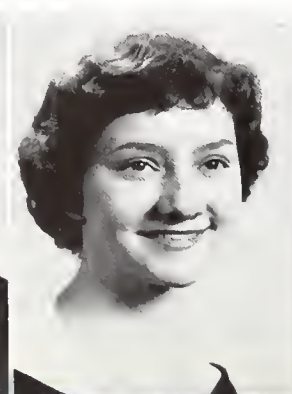



MARY LOUISE WEEGAR
Elementary
Montrose, Pa.
Chorus 1, 2, 3, 4
Orchestra 1
Band 1
Music Ed. Club 1
W.A.A. 1, 2, 3, 4
A.C.E. 2, 3, 4
Women's Dorm Council
1, 2



ELSIE MAE WEIRICH
Elementary
Cannonsburg, Pa.
Chorus 1, 2
Band 1
Music Ed. Club 1
Marching Band 1
Art Club 1, 2, 3, 4
A.C.E. 2, 3, 4
S.C.A. 3, 4



SHELDON P. WEST
Secondary
Tioga, Pa.
Day Students' Club
1, 2, 3, 4
Art Club 2, 3, 4
Gamma Theta Upsilon
2, 3, 4
President 4
Flashlight Staff 3
Phi Sigma Pi 3, 4



ROBERT F. WHEELER
Elementary
Canton, Pa.
Day Students' Club
1, 2, 3, 4
A.C.E. 1, 2, 3, 4
Phi Sigma Pi 3, 4
Kappa Delta Pi 3, 4
President of Phi
Sigma Pi 4



MARILYN J. WITTMER
Elementary
Tunkhannock, Pa.
W.A.A. 1, 2, 3, 4
A.C.E. 1, 2, 3, 4
Flashlight 3, 4
Carontawan 4

Seniors

CLARENCE WHITE—*Secondary*, Mansfield, Pa.
Football 1, 2, 3, 4; Basketball 1, 2, 3, 4; Men's
Dormitory Council 1; M Club 2, 3, 4; Geography
Club 3, 4; Gamma Theta Upsilon 3, 4; President of
M Club 4; Vice-President of Gamma Theta Upsilon 4.

DONNA SCHLEGEL WHITE—*Elementary*, Mansfield,
Pa.
W.A.A. 1, 2, 3; Marching Band 1, 2, 3; Chorus 1, 2;
Music Ed. Club 1, 2; A.C.E. 3, 4.

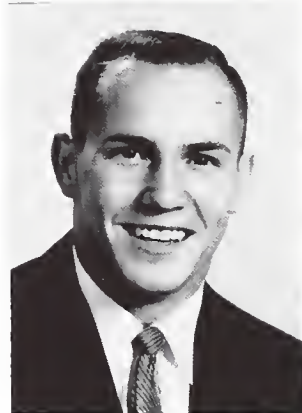

EDWARD JOSEPH
WHITECAVAGE
Secondary
Shenandoah, Pa.
Day Students' Club 1
Newman Club 1, 2, 3, 4
Geography Club 2, 3, 4
M Club 2, 3, 4
Football 1, 2, 3, 4
Baseball 1, 2, 3, 4

SHIRLEY ANN WERNER
Home Economics
Fredricsburg, Pa.
W.A.A. 1, 2, 3, 4
Omicron Gamma Pi
1, 2, 3, 4, President
4, Vice-President 3
S.C.A. 1, 2
Flashlight Staff 3, 4
Carontawan 3, 4

MILES L. WOOD
Music
Troy, Pa.
Day Students' Club
1, 2, 3, 4
Music Ed. Club 1, 2, 3, 4
Chorus 1, 2, 3, 4
Marching Band 1, 3, 4
Phi Mu Alpha 2, 3, 4
Renaissance Singers 3, 4

BARBARA M. WRIGHT
Elementary
Liberty, Pa.
A.C.E. 1, 2, 3, 4
College Players 2, 3, 4
S.C.A. 1, 2, 3, 4
Kappa Delta Pi 3, 4

ELIZABETH ROBERTS
YESALAVAGE
Home Economics
Guardville, Pa.
W.A.A. 1, 2, 3, 4
Omicron Gamma Pi
1, 2, 3, 4
Art Club 2, 3, 4
College Players 2, 3, 4
Kappa Delta Pi 3, 4
Women's Dorm Council
3, 4, Treasurer 4





Day students relax with cards . . . What? No homework?

Student teachers, Bob Kelly and John Rudy, pause a moment after coming off the "hill."



Lou Weeger and Bernie Franco ride in style to the Homecoming festivities.

Don Macafee hurries to a Phi Mu meeting.



Cardman, Precit, and Della Sala are always happy to oblige a photographer.



Senior Snaps

Senior Snaps



Larry Biddle juggles water glasses as a pastime.



Barbara Loudenslager and Katie Cawley pose on the way to classes.



Campus queens, Mary Lou Hansen and Teddy Queipo, wait for the big parade to start.

"Teachers pets", . . . Bill Stevens and Miles Wood carry apples to classes.

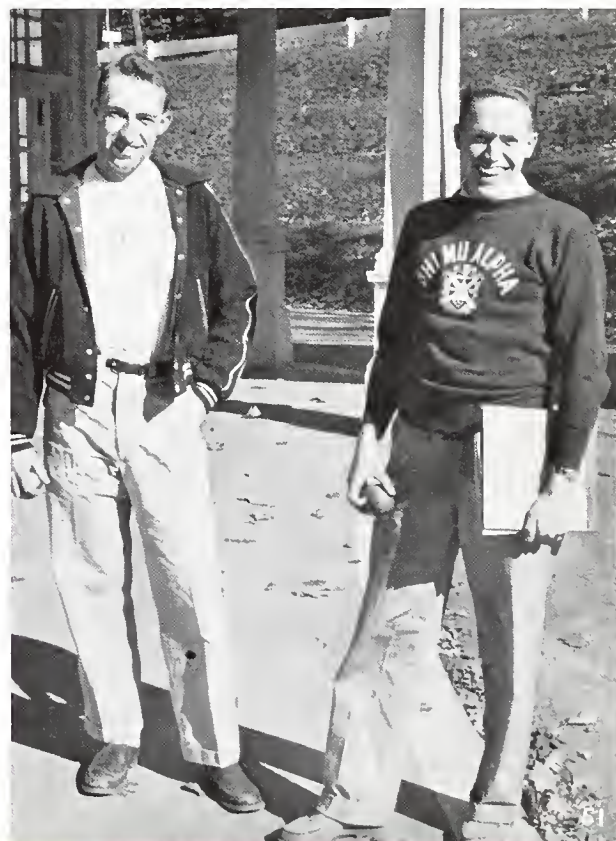

Lanterman, Harrison, Churchill, and McClure take a breather before their last class.



Mary Mason catches up on her sewing on office time ... humm!



Pete Caffo entertains Teddy Quiapo and Lois Churchill between classes.



Jo Warner honors her mother on Parents' Day with a "Mansfield Mum."

Senior Snaps

Queen Quiapo accepts a bouquet from Captain Biddle.

Lee Bennett employs a film strip in ninth grade civics.





Fashion Foursome: Crisp, Hill, Popovich and Buckner model the "latest" in men's headgear.



Mary Ellen Walters, Peggy Bangs, and Penny Hoffman remind Val Comes that it is her turn to buy the cokes.

Senior Snaps

Viva La Hamburg! McCabe completes an order at the Hut.



Mr. Johnson guides an experiment in his Junior High science class.



"Professors" Bennett and Weaver impress Junior High students with visual aids.



MISS JEAN HOLCOMBE
Adviser

Joan Umbenhauer, Secretary; Craig Andrews, Treasurer; Ted Newton, Vice-President; Parker Allis, President.

Junior Class Officers

Class of 1960

In their new status as upperclassmen, the junior class stepped into that realm of their college career which separates them from the newness of college life and projects them into the future of their professions.

With their unlimited enthusiasm, the juniors stand as an integrated group capable of achieving academic, cultural, and social heights. Their cooperation with the senior class in presenting the Junior-Senior Ball indicated only one of their achievements. They also proved their worth in aiding the sophomores in their efforts to orient the freshmen to M.S.T.C.



The Hut is a favorite place to "study."

Such a wonderful atmosphere for studying, wish every classroom had these qualities.





Andrew Allis—Secondary, Blossburg, Pa. Craig Andrews—Secondary, Addison, N.Y., Karen Bachman—Elementary, Ulysses, Pa. Elaine Beekey—Home Economics, Sheridan, Pa. Beatrice Bensink—Music, Corry, Pa. Magdalene Billow—Home Economics, Luzerne, Pa. Mary Bourne—Elementary, Ulster Pa. Ann Bradley—Elementary, Middlebury Center, Pa.

Paul Brann—Secondary, Canton, Pa. Eugenia Brennan—Elementary, Swoyerville, Pa. Jane Brooks—Secondary, Blossburg, Pa. Anthony Brezenski—Music, Scranton, Pa. William Buckner—Music, New Castle, Pa. Sandra Burdick—Music, Uniondale, Pa. Philip Butler—Secondary, Wellsboro, Pa. Janet Caffo—Secondary, Elkland, Pa.

Lisa Kovic studies Dick Mitchell's "beautiful Ipana smile."

John Caldwell—Secondary, Coudersport, Pa.; Joan Callahan—Elementary, Canton, Pa.

Ralph Carls—Secondary, Wysox, Pa.; William Carlson—Music, Warren, Pa.; Earl Carney—Secondary, Athens, Pa.



Juniors

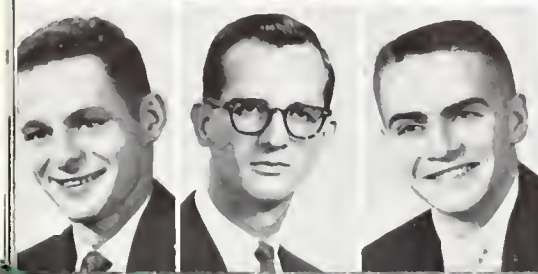



Daniel Ceccoli—Secondary, Hudson, Pa. Mary Chamberlain—Secondary, Hazleton, Pa. Carolyn Chapell—Elementary, Sabinsville, Pa. Kenneth Chilson—Secondary, Ulysses, Pa. Monte Chilson—Secondary, Wellsboro, Pa. Sandra Cimasky—Home Economics, Edwardsville, Pa. Victor Cloos—Secondary, Middlebury Center, Pa. Lucy Cole—Elementary, Elkland, Pa.

Mary Conklin—Elementary, Wellsburg, Pa. Anna Mae Corbin—Home Economics, Reynoldsville, Pa. Bert Cross—Secondary, Dallas, Pa. Camille Crossley—Home Economics, Milton Pa. Patricia Cunningham—Secondary, Knoxville, Pa. Marie De Girolamo—Music, Ransom, Pa. Emily Deussen—Home Economics, Bloomsburg, Pa. Anne Dewey—Elementary, Coudersport, Pa.

Silsbee and Andrews seem to be all wrapped up in each other.



June Dreibelbis—Home Economics, State College, Pa. Beverly Eber—Secondary, Scranton, Pa.

Duane Englehart—Secondary, Susquehanna, Pa.; Joseph Ennis—Secondary, Mansfield, Pa.; Marian Epler—Home Economics, Lewisburg, Pa.

Juniors

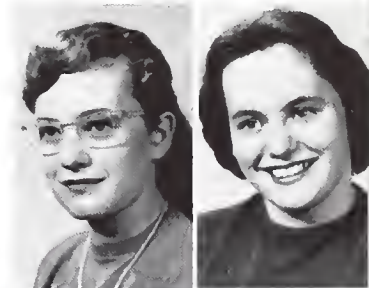



Ronald Farrell—Secondary, Mansfield, Pa.; Ruth Ann Findley—Home Economics, Strasburg, Pa.; Ronald Firestone—Secondary, Lebanon, Pa.; Drusilla Fisher—Home Economics, Coudersport, Pa.; Emma Jane Fisher—Elementary, Martinsburg, Pa.; Marilyn Flail—Home Economics, Easton, Pa.; Beverly Fleischman—Elementary, Laurel, N.Y.; Michael Fleming—Secondary, Wyalusing, Pa.

Mary Fluegel—Music, Dallas, Pa.; Beverly Furman—Home Economics—Northumberland, Pa.; Michael Gamble—Secondary, Port Allegany, Pa.; Robert Garofalo—Music, Scranton, Pa.; Mary Ann Gilhooly—Home Economics, Waymart, Pa.; Barbara Green—Elementary, Springville, Pa.; Joanne Greenly—Home Economics, Millville, Pa.; Clara Griffith—Elementary, Scranton, Pa.



Donald Grodis—Secondary, West Pittston, Pa.; James Grove—Elementary, Williamsport, Pa.; Janice Haas—Home Economics, Breinigsville, Pa.; Carol Hall—Music, Mill Hall, Pa.



Juniors

Dewey's running again!





Barbara Harvey—Home Economics, East Stroudsburg, Pa.; Dawn Hauntzelman—Elementary, Catawissa, Pa.; Emerson Havens—Secondary, Troy, Pa.; Elizabeth Anne Hayes—Music, Erie, Pa.; Vonda Hettich—Elementary, Burlington, Pa.; Barbara Higley—Elementary, Mansfield, Pa.; Carol Himmelreich—Home Economics, Lewisburg, Pa.; Sylvia Houser—Elementary, Berwick, Pa.

Dianne Hower—Home Economics, Horseheads, N.Y.; James Ide—Secondary, Dallas, Pa.; Dale Jackson—Secondary, Coudersport, Pa.; Homer Jenney—Secondary, Milan, Pa.; Ruth Jenney—Home Economics, Catawissa, Pa.; Andrew Johnson—Secondary, Towanda, Pa.; Sigrid Johnson—Secondary, Coudersport, Pa.; Marvin Johnson—Secondary, Mansfield, Pa.



Joseph Kaspriskie—Music, Avoca, Pa.; Virginia Kelly—Music, Three Springs, Pa.; Charles Kennedy, Jr.—Secondary, Galeton, Pa.; Beverly Kinsley—Home Economics—Dushore, Pa.



Juniors

"Now, Johnson, when x^2 is divided into $a^2x^2 + b^2x^2$ the answer is $a^2 + b^2$," explains Eber.





Vacation time is such a happy time, but Kim Wilson takes home books as well as baggage.

Marlene Klingman—*Elementary*, Mifflinburg, Pa.; Elizabeth Kovic—*Home Economics*, York, Pa.; Theresa Kroko—*Home Economics*—Sharpsville, Pa.; John Kytic—*Music*, Swoyerville, Pa.



Juniors

Rosemary Landi—*Home Economics*, Arnold Pa. Richard Lehman—*Secondary*, Mansfield, Pa. Sam Livingston—*Secondary*, Wilkes-Barre, Pa. William Loftus—*Secondary*, Scranton, Pa. Phillip Lombard—*Elementary*, Mansfield, Pa. Evelyn McCloskey—*Elementary*, Austin, Pa. Samuel McInroy—*Secondary*, Middlebury Center, Pa. Alice McKeeby—*Music*, Montrose, Pa.

Carolyn Mann—*Home Economics*, Wellsboro, Pa. Francis Marciniak—*Music*, Johnsonburg, Pa. William Maroney—*Secondary*, Coudersport, Pa. Jane Marty—*Home Economics*, Wellsboro, Pa. Jack Mason—*Secondary*, Sayre, Pa. Allan Matthews—*Secondary*, Mainesburg, Pa. Joyce Metarko—*Elementary*, Blossburg, Pa. Nancy Miller—*Home Economics*, Williamsport, Pa.





Fleming explains to Kennedy "when a cow is not a cow."

Richard Mitchell—Secondary, Troy Pa. Sylvia Monoski—Elementary, Williamsport, Pa. Gilbert Moore—Secondary, Shamokin, Pa. Frances Mosier—Home Economics, Venango, Pa.



Juniors



Albert Nacinovich—Music, Shamokin, Pa., Audrey Nelson—Elementary, Port Allegany, Pa., Theodore Newton—Secondary, Port Allegany, Pa., Rosemarie Nicolette—Music, Bellevernon, Pa., Jerome O'Dell—Secondary, Wellsboro, Pa., JoAnn O'Neil—Secondary, Meadville, Pa.; Joyce Osborne—Elementary, Elmira, N.Y., Mary Lee Patterson—Elementary, Westfield, Pa.

Barbara Pearce—Elementary, Doylestown, Pa., Eleanor Pearl—Home Economics, West Chester, Pa., Lavada Platt—Home Economics, West Chester, Pa., Donald Powers—Secondary, Rome, Pa., Ariel Prugh—Home Economics, Tioga Pa., Robert Rugar—Secondary, Elkland, Pa., Joseph Scancelli—Secondary, Tullytown, Pa., Geraldine Scott—Home Economics, Sayre, Pa.

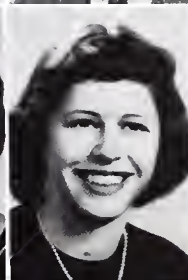



David Scudder—Music, Munnsville, N. Y. Giles Seely—Secondary, Montrose, Pa.; Linda Seymour—Secondary, Mainesburg, Pa.; Jack Shaw—Secondary, Towanda, Pa.; Helen Sheen—Music, Elkland, Pa.; Mary Rose Shields—Elementary, Eldred, Pa.; Thiadocia Simonds—Elementary, Waverly, N.Y.; Bonnie Sims—Home Economics, Oil City, Pa.

J. Louise Smith—Music, Martinsburg, Pa.; Rebecca Smith—Elementary, Doylestown, Pa.; Jane Smyers—Home Economics, Sykesville, Pa.; Stanley Snyder—Music, Lewisburg, Pa.; Jeanne Soloman—Elementary, Athens, Pa.

Juniors

Well! It's secretary Scancell doing some typing.



Dale Stewart—Elementary, Wellsburg, N.Y.



Carol Ann Stone—Elementary, Canton, Pa.; Susan Sundberg—Elementary, Mansfield, Pa.



Diane M. Sutton—*Home Economics*, Shinglehouse, Pa.; James J. Talerico—*Secondary*, Bradford, Pa.; Dale C. Tanner—*Secondary*, Gaines, Pa.; Lida Mae Thomas—*Music*, Kingston, Pa.; Josephine Tigani—*Music*, Clarendon, Pa.; Joan E. Umbenhauer—*Music*, Pine Grove, Pa.; Barbara Russell—*Secondary*, Mansfield, Pa.; Joy Ann Wallace—*Music*, Titusville, Pa.

Jean Warner—*Secondary*, Troy, Pa.; David L. Welsh—*Secondary*, Eldred, Pa.; Beth Williams—*Elementary*, Scranton, Pa.; Tereld T. Williams—*Secondary*, Falls, Pa.; Kimlyn R. Wilson—*Elementary*, Waymart, Pa.

Juniors

Looks like Wittig's wise to Soloman.



Linda Wittig—*Home Economics*, Scranton, Pa.



Linda Woolsey—*Elementary*, Wellsboro, Pa.; Julia McIntosh—*Elementary*, Bloosburg, Pa.



Monoski instructs Pearce in the latest campus fad, Pinochle!

Junior Snaps

Cram, fellows, cram! Ten minutes to test time!



Say there . . . Got a match? Never mind!

The "Dew Drops," Bradley, Smith and Wilson, supply a vocal selection for a holiday dance.





Looks like Osborne and Woolsey have quite a secret.

Junior Snaps

Shields lets Kovic in on the latest.



Careful Kennedy, that first step's four floors.



Wilson lets the gang in on the latest gossip . . . hmm, must be pretty funny.



Russell gets last-minute advice from veterans, Gamble and Zyga before basketball try-outs.



Turco and Bossler smile at the Revenue Agent's office . . . Ironic, isn't it?

Miss Shamroy leads the way to refreshments following a Lamda Mu meeting.



Junior



Nancy Miller goes through her paces.



Warner's sundae and cigarettes tempt Zyga, but he's training . . . Hands off!



Shields refuses to believe the Metarko and Sundberg want fried frogs legs.



Stewart and Allis transport equipment for a dance in the Student Center.



"But, Duane, I have well-duty tonight," argues Bruening.

Snaps

Junior Class officers take a look at the world in general.



"Now, Kenny, it won't hurt you to carry my books," urges Dunfee.



Dr. Dickerson, Adviser; Peter Sanden, President; Danice Noldy, Vice-President;
Elaine Patterson, Secretary; Catherine De Mara, Treasurer.

Sophomore Class Officers

Class of 1961

From underclassmen to upperclassmen. Yes, the sophomore class has gained the refined distinction of reaching a new stratosphere, upperclassmen. They have also reached the half-way mark in their college career at Mansfield.

This sophomore class's most noteworthy achievement was the winning of this year's class competition on Parents' Day. They were also active in various enterprises that took place on our college campus. The sophomores have been responsible for helping the freshmen become oriented to college life and by doing so have given them a solid foundation for a better college career.

As a result of their cooperative effort with the freshman class, the Freshman-Sophomore Ball was a success, not only from the standpoint of ethereal beauty, but from the sense of self-satisfaction that comes from working together in the producing of a masterpiece.



It was a beautiful Homecoming float ruled by sophomore, Noretta Harrison.

Sophomores take a week-end vacation from "Samsonite U."



Sopho

Front to back: N. Bower, D. Bruening, M. Colton, P. Dow, N. Arbuthnot, F. Bross, R. Dornsife, D. Bossler, B. Bradley, J. Clancey.



Front to back: J. Benson, C. DeMara, G. Fitzwater, B. Darrow, K. Dunklee, M. Erwin, J. Covell, D. Fegley, T. Bernatovitz.



Mores

Front to back: N. Knorr, B. Kelly, L. Larson, H. Mazikewich, M. Bach, D. Corcoran, F. Lane, T. Losty.



Front To Back: J. Cavalieri, P. Eidam, B. Cooper, T. Eastwood, L. Dix, M. Chreptak, B. Button, T. Brown, S. DeSalvo, R. Corona.



Left to right: G. McConnell, J. O'Brien, C. North, N. McDivitt, C. Wright, B. Cornell, J. O'Conner, E. Patterson, T. McInroy, F. Munley.

Sophomores

Mother provides transportation home for co-eds of "Samsonite University."



Don't cry, Audrey. Class isn't that bad.



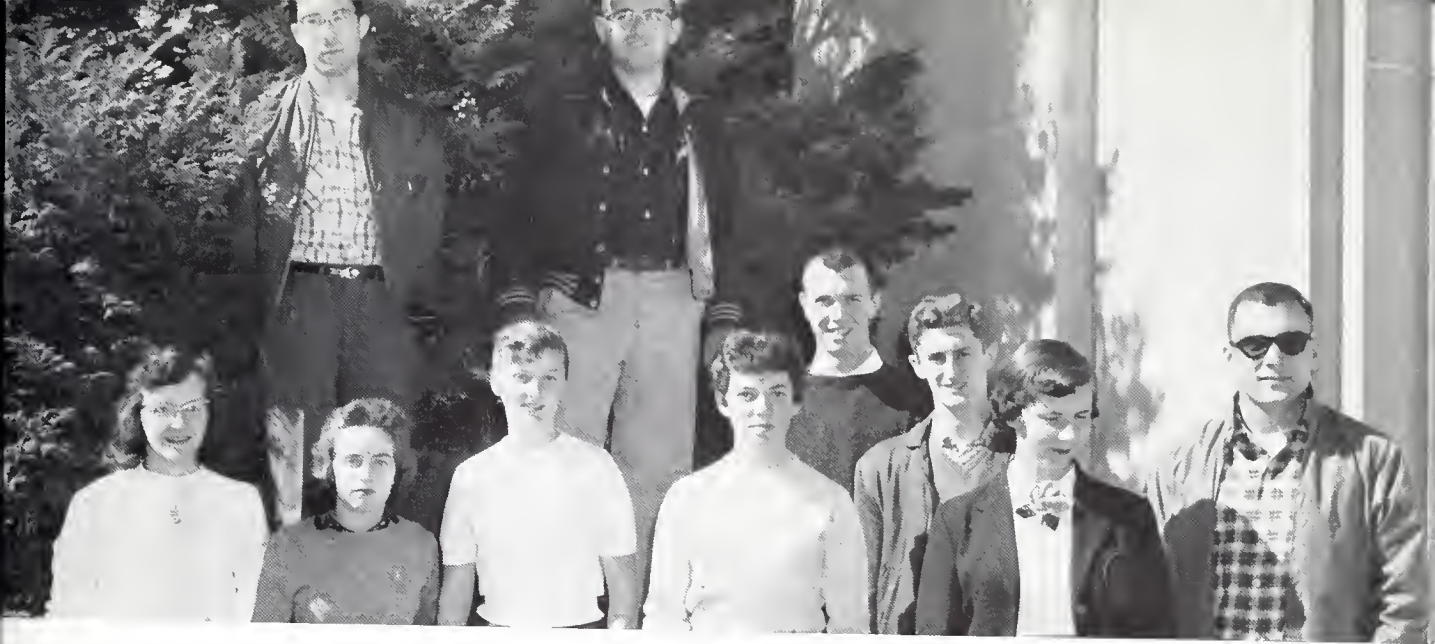

Left to right: P. Davis, N. Vaughan, D. Noldy, M. Scheithauer, B. Stafford, J. Blumenshine, P. Sanden, D. Souder, J. Shoemaker, G. Moore.

Sophomores

Hot dogs, sandwiches, barbecues or hoagies! The line forms to the right.

Ray Dornsife and Joe Clancy, cramming for a quiz.



Front to back: R. Dunfee, S. Frey, M. Madore, C. Kratz, N. Harrison, E. Harris, B. Lord, K. MacGeorge, B. Hanhke, J. Kiely, M. Esworthy.



Front to back: M. Harris, E. Locey, J. Kolat, S. Doan, G. Houghtaling, R. Mottet, M. Lewis, R. Hutchinson, J. Kandelin, P. Hoke.

Sopho



Front to back: W. Kellogg, E. Haberstroh, C. Luzenski, M. Kanyuk, A. Malarkey, B. Hallenbock, D. Hufnagle, K. Krieder, D. Kaley, T. Little.

Front to back: S. Potter, J. Moyer, P. Crinkle, M. Wright, M. Trapani, J. Rock, R. Baron, P. Rex, K. Whitney, W. Brooks.



mores

BARBER SHOP
ASK FOR
WILDROOT



Everything but the Como voice, eh, Frontino?



Left to right: C. Robertson, J. Crawford, M. Warburton, T. McIntosh, J. Slaven, E. Marvin.

Sopho

Left to right: E. Preston, S. McCort, E. Holland, H. Snyder, P. Richards, M. Pugh, J. Frontino, A. Snyder, L. McCall, R. Pierce, L. Wood.





P. Charles, J. Kroll, T. Randall, M. McNaney.



Say, Wright and Walton, what's so funny about English Lit?

Mores

Left to right: P. Woodward, M. Walton, R. Felt, K. Zimmerman, J. Martini, D. Patt, C. Pascarella, B. Gesford, H. Reap, S. Maxson.



Sophomore Snaps



Frankie Lane (of M.S.T.C. fame) carries lighting equipment to Straughn Auditorium.



Sophomores "replay the Game" at the Hut.



Jim Wougner and Dave Bossler strike a classic pose for our photographer.

"Presenting . . . the Ivies,"
Tony Eastwood, Jerry Kiely,



Sophomore Snaps

Malarkey and Luzensky are cramming for tests again!



Don't laugh Miss Preston, there's another sinkful of dirty dishes coming up!



Mendel Hill, Jack Philips, and Marty Esworthy.



Holland tries to decide what type of jewelry she will make for her Christmas art project.



LaNetta Brown, Secretary; Dean Ellamae Jackson, Adviser; Zane Kemler, Vice-President; David Brooks, President; Dean Samuel Long, Adviser; Janet Willson, Treasurer.

Freshman Class Officers

Class of 1962

Report from Earth: September 8, 1958 . . . "Mansfield State Teachers College was invaded today by 342 enthusiastic strangers calling themselves 'Freshmen'."

Thus began a new era in the history of M.S.T.C., for with their arrival came the welcome change of new ideas, more privileges, and the desire for better class government as shown by their zealous campaign program in which candidates made themselves known by giving dynamic speeches, and by having pictures placed in strategic positions on campus.

A soaring influx in the college enrollment is accredited to the Freshman Class, thereby setting a precedent for future years.

Characteristic of this class is their display of outstanding co-operation as shown during initiation period, the Freshman-Sophomore Ball, Homecoming, and May Day, in which they worked with the Sophomore, Junior, and Senior classes to achieve a better college.

Left to right: Pete Snitzer, Joyce Van Deusen, Toni Succowick, Sandy Snader, Barbara Snyder, Norm Skadoski.





Front to back: J. Klingensmith, J. Lesley.
 N. Koch, C. Keener.
 A. Luce, N. McCaig.
 C. Ishler, H. Jurkovic.
 B. McCew, C. Keller, J. McGrath.
 M. Jennings, J. Johnson.

Free

Front to back: D. Parks, R. Reese, M.
 Parker.
 J. Rout, B. Oliver, S. Paris, N. Painter,
 J. Palmer, J. Seltz.
 J. Phillips, G. Salsman, R. Seal.



Women

Front to back: C. Deacon, G. DeGirolamo.
 A. Horhutz, A. Fiestler.
 C. Huntzinger, M. Faucet.
 E. Henery, E. Castman.
 F. Fuller, L. Fox, F. Hunt.



Front to back: G. Sheldon, L. Scott.
 M. Sigfreid, P. Rosemurgy.
 B. Robbins, D. Schmidt, C. Prichard.
 T. Russillo, J. Scott, T. Page.
 J. Pedini, L. Pritchard.



FRONT ROW: C. Williams, S. Crain, B. McClay, P. DeAngelo, J. Wolf.

BACK ROW: J. McKeever, R. Sutherland, J. Fox, D. Bieber, D. Hogencamp, D. Watkins, R. Tillinghast, D. Fritz.

Judges' is decorated with homecoming finery by M.S.T.C. students, Richard Pierson and three helpful co-eds.



Fres

Students "streak" to class on Campus Boulevard.





Left to right, top to bottom: D. Hutcheson, B. Goldsmith, P. Folk, G. Evans, L. Gamble, S. Fresa.
 L. Eastman.
 M. Eller, B. Decker.
 L. Hoover, P. Davis.
 H. DeHaan, M. Glover.

Women

Just because you finished your windows first
 doesn't mean you should laugh at us!

It's seven o'clock in the morning, and the sophomores are in their glory.



Front to back: A. Erdman, J. Hevner.
 J. Hare, R. Hontz.
 B. Gee, M. Herrick, M. Grup.
 R. Gold, T. Holtz.
 W. Gilbride, G. Daniels.



Front to back: P. Beagle, R. Cortright, B.
 Butler.
 D. Bast, D. Allis.
 K. Bower, B. Allison, D. Barnett.
 D. Brooks, T. Condon, R. Baxter, J. Cane,
 G. Crammer.

Fres



Front to back: S. McDonald, B. Lugg.
 P. Makowsly, L. Marchinetti.
 J. Melhauish.
 N. Moore, G. Mathews, S. Laco.
 G. Marsari, S. Kensinger.
 M. Pepper, J. MacDonald.



Front to back: U. O'Brien, C. Olin.
 B. Northrup, F. Pierson, L. Shay.
 S. Raker, C. Shields, S. Schlappi.
 B. Sim, H. Press.

Women



M.S.T.C. invades downtown Mansfield for Homecoming.



The Sophomore Tribunal puts the freshmen through their paces at the close of Initiation Week.

Fres

FRONT ROW: F. Gressley, J. Powell, E. Pickert, Z. Finelli.
 BACK ROW: B. Fuller, D. Benscoter, R. Halstead, P. Marold, B. Learn, J. Stabile.





Mrs. Crooks smiles as she catches these "culprits" making off with the stolen loot.



Careful there with that ladder! That "cat," Herb Eike, has only one life.

Women

FRONT ROW: C. Warren, C. Spencer, M. Spaid, J. Willson, R. Thomas, C. Whitehead.
 BACK ROW: J. Watson, D. Spangler.





Front to back: L. Albee, M. Beckner, B. Cary.
P. Aunskt, B. Alexander, L. Brown.
N. Black, D. Brooks, G. Brewer.
L. Chilson, N. Allen.

Front to back: M. Cheeves, D. Bingaman, M.
Bixler, L. Barclay.
V. Crandall, J. Black, M. Chervak, K. Culley.
B. Cornwall, J. Cline, G. Bocknewch.
J. Carr, E. Cushard.



Women

Front to back: K. Mengle, P. Mase.
S. Mahr, J. Mense.
K. Keir, G. Long.
L. Cramer, D. Johnson.
G. Mitcham, J. Maxson, L. Lee, R. Downey.



Front to back: B. Keeney, S. Morris, M.
Madsen.
L. Lutomski, K. Jones, P. Leutze.
M. McCarty, B. Musher, Z. Kemler.
A. Mundy, R. Morris, B. Mitchell.
S. Linginfelter, T. Manning.



FRONT ROW: B. Wilson, J. Vosburg, M. Whitney.
 BACK ROW: B. Wheeler, J. Zearfoss, D. Watkins.

Bag and baggage they come . . . bag and
 baggage they go! Eh, DeHaan and DeAngelo?

Fres



Newmanites Sam Fresa, Leo Gamble, and Doc Schamel wait patiently while their stomachs
 grumble on.





FRONT ROW: S. Peet, R. Stenborg, F. Stefonick, J. Wilken, J. Slavin.
 BACK ROW: F. Snook, B. Ward, L. Spoor.

Women

"Presenting Paulette Aunkst and her magic baton!"



Stuffed animals are an important part of every little girl's life.





Aha—women's paradise, isn't it, Barclay?



Dean Long and Vaganos have a discussion at the Hut.



And down on the strings together, frosh!



Schultz, releasing extra energy by clowning before class.

Initiation of frosh added to the Home-



Frosh Snaps



Back row scholars concentrate on the correct methods of teaching.



DeGirolamo follows through after releasing the ball. Competition runs high.

Themes by Russell—write, rewrite, type, correct and type again.



This is the way Maxson scrubs the floor.



ing Parade.



Frosh Snaps



Academic



Departments

Secom



DR. EARL SEIBERT
Acting Head of Secondary Department.

The reverberations of a new age, the "Age of Sputnik," echo through the educational corridors of Mansfield's secondary department. For the past year, this department has bent its attention toward revision of its present curriculum. Ideas have been forthcoming from heads of departments here at Mansfield and from high schools of the surrounding area.

Suggestions for new courses to be taught have been discussed lengthily, and it has been recom-

Student teachers face

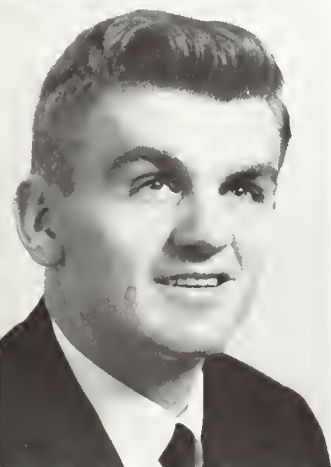

EDWARD BABCOCK
*Department Representative
to Student Council*



"So what's he talking about now???"

dary

mended that some courses be dropped from the curriculum in order to make way for more beneficial ones.

Although Mansfield State Teachers College has answered other educational calls in the past, this appears to be her greatest effort for improvement. It is the belief of many experienced persons that this revision of our secondary department will live on in the annals of Mansfield's history as one of her greatest achievements.

first day on the "hill."



DR. CLARENCE MUTCHLER
Head of Secondary Department



Looks like Mathews, Powers, and Plank are having a friendly (?) discussion.

The zoologists take a close look at things.

Elementary



DR. CLARENCE HUNSICKER
Head of Elementary Department

The elementary curriculum is undergoing a study by the members of the faculty as a part of the curriculum evaluation and revision. The study includes an evaluation of the report of the Middle States Rating Association, results of questionnaires completed by teachers-in-service, and comments by administrators. Results of these studies seem to indicate that the present program is excellent. One of the unique features of the program is the par-

Gwendolyn Hall seems to have lost one of her select audience.



DONALD STILWELL
Department Representative of Student Council



Bruening and Cuthbert experiment making Xmas cards —want to take some orders, kids?

entary

ticipating experiences provided for each student during the freshman year and continued throughout the four years of preparation. As a result of the study now in progress, members of the faculty feel that the program can be strengthened by combining some of the methods courses and including more general education courses. This recommendation is being made to the College Curriculum Committee.



Rosemary Cooper gets into the act with a "fingers were made before forks" routine.

Miss Ayers, you're not supposed to teach them to chew their fingernails!



Dabbing in oils is enjoyed by Ronnie Corona, alias Auguste Renoir.



Miss Van Pelt would like your undivided attention, second graders!



Music



MISS MARJORIE BROOKS
Head of Music Department

Music! Music! Music everywhere! This seems to be the pleasant situation here at M.S.T.C., for the Music Education Department is called upon to provide music for everything from grace before meals to pep bands at athletic functions. Not only are the music organizations well known on campus, but are also becoming equally renowned in the surrounding areas of Mansfield. Concert Wind Ensemble, Opera Workshop, Renaissance Singers, Esquire Dance Band, and the Advanced Chorus have brought



Mr. Francis and the Marching Band get in a number during a "time out" on the football field.



ANTHONY STRUPCEWSKI
Department Representative to the Student Council

Members of the Advanced Chorus rehearse a choral selection to be sung at Vesper Service.



ic

added prestige to Mansfield State Teachers College through their appearances in these outlying districts.

In order to reach their goal as teachers of music for the elementary and secondary schools, students in the music department receive specialized music courses which include theory, orchestration, solfeggio, conducting, and methods. The latter is one of the most beneficial, for it is in itself a preparation for the great career of teaching which lies ahead.



Then there are those who go to dances and never dance.



"Pied Pipers of Mansfield" lead the cheering section to the famous Water Tower, scene of a pep rally.



Phi Mu Alpha added to the Thanksgiving festivities with their choral renditions.



Home Ec



MISS ELIZABETH MORALES
Head of Home Economics Department

An exotic six-course dinner accompanied by the congenial hospitality of six lovely hostesses — a dream in any case, but an actual occurrence here on the MSTC campus when an invitation is extended by the Senior girls in the Home Management Apartment. This is one of the most successful projects undertaken by the Home Economics Department, others being teas, a nursery school, fashion show, and of course their expert handling of the recent May Day festivities, which were planned and directed by the Home Economics personnel.

Chanel, St. Laurent, Balenciaga, and the House of

Mag Billows is always happy to oblige Ariel Prugh and Carol Himmelrich with a late movie permission.



DIANE SUTTON
Department Representative to Student Council.



Mis Snyder supervises sophomore Home Economics students as they work on their drapery material.



conomics

Fath have nothing on the Juniors in this department as they design and make their own creations which are given public showing at the annual Fashion Show in Straughn Auditorium.

Another extremely important and timely project this year was the curriculum evaluation and revision. Much thought has been given to the number of class hours and credit hours for various subjects. In keeping with the college program of expansion several young faculty members were added to the staff in September.



"Lovely to look at". . . Janice Schutt, Dolly Rohland, and Jean Francis.



"If you can't beat 'em, wash 'em," say Matylewicz and Pugh.



Well, meat for supper, cooked by Trapani and Snyder.



Some handsome photographer has caught Landi's attention . . . Hmm.



Student



Government

Student Council

Back of all the work done by the various organizations on campus is found the hub of it all, the Student Council, a group of people who devote a good deal of time and effort to help make M.S.T.C. a better place to obtain an education. Without this mainstay the machinery of self-government would surely die and much, which has slowly been attained, would be lost.

The Student Council has pushed a tidy schedule across the board this year. They began their job, early in the fall by planning for the coming college year. Their first task was to begin the general planning of the monthly calendars, which entails a great amount of careful work. The next milestone was the coordinating of the organizations on campus. This must be done each year so that all activities can be prepared for in advance. A noteworthy decision was to purchase and install a public address system in the college dining room so music could be heard while the students ate their daily meals.

In December the Student Council held the tree lighting ceremony in front of Straughn Auditorium. This marks the advent of Mansfield's Christmas festivities. They also placed an Acknowledgement Placque in North Hall to honor members of Who's Who. This placque is to be used in the future to distinguish students receiving the Meritorious Service Awards. As a final activity, the Council presented its election forum for the approval of the student body.



Judging from the looks on the faces of some of our Student Council members, there's quite a problem at hand.



Officers

President . . .
CLIFTON KREAMER

Vice-President . . .
RONALD FARRELL

Secretary . . .
MALAZINA SNDER

Treasurer . . .
KIMLYN WILSON



FIRST ROW: Dean Godward, adviser; Dr. Long, adviser; Ronald Farrell, Clifton Kreamer, Kimlyn Wilson, Malazina Snyder, Dean Jackson, adviser. SECOND ROW: Jane Brooks, Robert Johnson, Parker Allis, Anthony Strupcewski, Edward Harrington, Marilyn Christ, Peter Sanden, David Brooks, Edward Babcock, Donald Stilwell, Diane Sutton.



CLIFTON KREAMER
President

The Student Council is the governing body of the Mansfield Student Government Association. Because of its authoritative position, the Student Council must make decisions concerning student welfare. In a democracy some amount of authority must be vested in a smaller representative body. So it is with the Student Council, who must make decisions and legislate laws and regulations.

Each student is represented on Student Council in three ways—first, by class, for the president of each class is a member of the council; second, by department—one representative chosen by each department sits on Council; third, by the officers of the council who are elected at large by the student body.

All students are urged to remember that the best check on any type of government is an active interest in that government. Any laxity on the part of the individual throws more authority into the hands of the governing body.

Clifton Kreamer



Officers

President EDWARD HARRINGTON
 Vice-President WALTER MILLARD
 Secretary-Treasurer JEROME O'DELL
 Adviser DR. SAMUEL LONG

The male contingency of Mansfield has been governed this year under the careful auspices of the Men's Dormitory Council. The council has striven to give the men a chance to show their varied abilities and to provide ample opportunities to participate in the college's campus activities.

The council took the men of the freshman class under their wing immediately with a briefing by the president, Ed Harrington, on their responsibilities for dormitory living. They also set up a regulated study period for freshmen to further help them in their efforts to orient successfully to college life.

This group of men continued the operations by stirring the men to "arms," having them work doggedly by the gridiron selling concessions for the comfort of the spectators and the betterment of the dormitory purse. At Christmas time the council supervised the decoration of South Hall. Their Christmas activities culminated with open-house for all students.

The final activity was their campaign for the new council. They stressed the idea that in order to have a suitable dormitory in which to live and study, the men would need to continue to select with care the members of their dormitory council.

Men's Dormitory Council

FIRST ROW: Edward Harrington; Dr. Long, Dean of Men; Walter Millard.

SECOND ROW: William Maroney, Jerome O'dell, Daune Plummer, Herbert Eike.





FIRST ROW: Elizabeth Yesalavage, Theodora Queipo, Marilyn Christ, Miss Jackson, Dean of Women.
 SECOND ROW: Joan Leslie, Gail Fitzwater, Danice Noldy, Carolyn Mann, Magdalene Billow, Drusilla Fisher, Joyce Palmer.

Women's Dormitory Council

The year's female aggregation has been lead by the Women's Dormitory Council. The council started their campaign by acquainting the freshman girls with the rules and regulations for living in North Hall. Later they held "hall parties" to show the girls the leisurely side of dormitory living. They continued their program of activities by entering a float in the Homecoming Day parade.

Again, we found the Council behind the drive by the women students to decorate North Hall for the holiday season and also to ready it for open-house. And, of course, the women presented a portion of the annual Grecian Sing held at Christmas.

In February this Council put forth a final drive to help the social life of the college. This time their efforts were concentrated on a weekend of entertainment, fun, and frolic for every student at Mansfield.

Officers

President MARILYN CHRIST
 Vice-President THEODORA QUEIPO
 Secretary-Treasurer ELIZABETH YESALAVAGE
 Adviser ELLAMAE JACKSON



Officers

Women's President	JANE BROOKS
Women's Vice-President	JOYCE METARKO
Men's President	ROBERT JOHNSON
Men's Vice-President	THOMAS McINTOSH
Secretary-Treasurer	ALENE HARRIS
Adviser	MR. FRANCIS



Leading the unbeatable people known as the "day students" is the Day Students' Council.

This group heads an organization that manages to get to class by "foot or thumb" and through "rain or snow." It is also a well-known fact that these people cannot delve into college affairs as deeply as desired due to the traveling element, but they still attempt to spark campus life to the best of their abilities.

Their activities this year centered mainly around an event filled weekend in February. Previous to this engagement, they were an integral part of the annual Homecoming Day Celebration.

To culminate their activities for the year, the council had a picnic for all of its members and held its annual election of officers.

Day Students Executive Board

FIRST ROW, left to right: Patricia Woodward, Alene Harris, Jane Brooks, Robert Johnson, Joyce Metarko, Louise Borg. SECOND ROW, left to right: Pauline Richards, Samuel McInroy, Robert Learn, Ronald Farrell, George Litzenburg, Michael McNaney, Delbert Doud, Susan Sunberg.





SEATED, left to right: Edward Harrington, Joyce Metarko, Mary Rose Shields, Dean Thomas Godward, Chairman; Mrs. Agnes Schutt, Mrs. Louise Button, Theodora Queipo. STANDING, left to right: Stephen Popovich, Clifton Kreamer, Thomas McIntosh, Mr. Theodore Spentzas, Paul McCabe, Mr. John Doyle, Mr. Salvatore Natoli.

Student Union Council

The policies and activities of the Student Union, known on campus as "The Hut," are regulated by the Student Union Council. The purpose of this council is to keep The Hut running at the peak of perfection for the benefit of the student body.

At the meetings of the council, receipts and expenditures of The Hut are checked and the financial status is examined. The council also evaluates suggestions for improvements.

Many changes and improvements have been brought about through this year's council. Among these were the construction of an awning over the new window section of The Hut and the purchase of additional furniture and equipment, including the hot chocolate machine, and telephone.



That's our boy, "Hep" Leipold, offering service with a smile in the Hut.



Cliff Kreamer and Ed Harrington march bravely ahead to present their budget before the "jury."

Attention, students of M.S.T.C.! Did you ever wonder what happens to the forty dollars demanded of you each year for the Activities Fee? Here is a play by play account.

Each campus organization draws up its own budget for the coming year and presents it to the Budget Committee for approval. However, the money asked for must be a justifiable amount before it obtains the approval of a committee appointed by the Student Council. These students, together with Dean Godward, head of the committee, distribute the funds according to the needs of the organizations.

In this way, your money is returned to you through athletic functions, literary publications, social events, and Artist Series programs, all of which are planned to make your life at M.S.T.C. rich, educational, and pleasurable.

Budget Committee

Left to right: Joseph Clancy, Robert Kloss, Patricia McManigle, Mr. Theodore Spentzas, Dean Thomas Godward, Michael McNaney, Marie Trapani, Jeannine Benson, Sandra Maxson, Walter Millard.



Student Government Snaps



Student Council members Ed Harrington, Cliff Kreamer, Zina Snyder, and Diane Sutton wait under the arcade for rides.



President Rathgeber, Bob Kloss, and Cliff Kreamer pose for the camera after the Christmas Tree Lighting Ceremony.



"Scholars at Work"—why so studious all of a sudden?



Tom McIntosh, Cliff Kreamer, and Steve Popovich bombard Mr. Spentzas with questions.

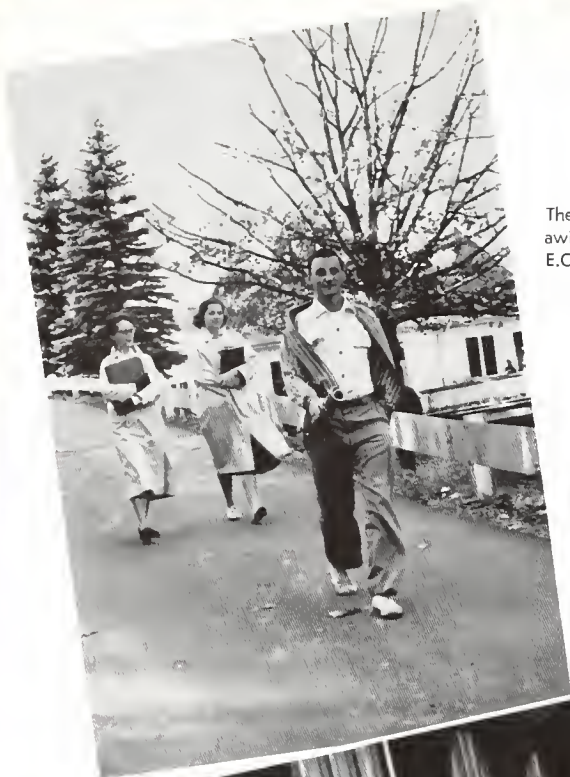

There's a long, long trail
awinding that leads to the
E.C.



"The Big Three"—Ed Whitecavage, Dick Lehman, and
Joe Scancelli handle tickets at a basketball game.



Duane Plummer, John Rudy, Tiger Johnson, and Jim Talerico play cool pool in the Student Center.

Campus



Pat McManigle and Evelyn Miller are dramatic—Val Comes and Peggy Bangs constitute the audience.



"Hunters," George Chernesky and Skip Wood, return empty handed.



Mary Lyn Erwin warns Don Grodis to turn the corner while skating in the Student Center.

Snaps



Vacation time again!—"Where is my ride?"

Tiger Johnson—in action at the Hut.

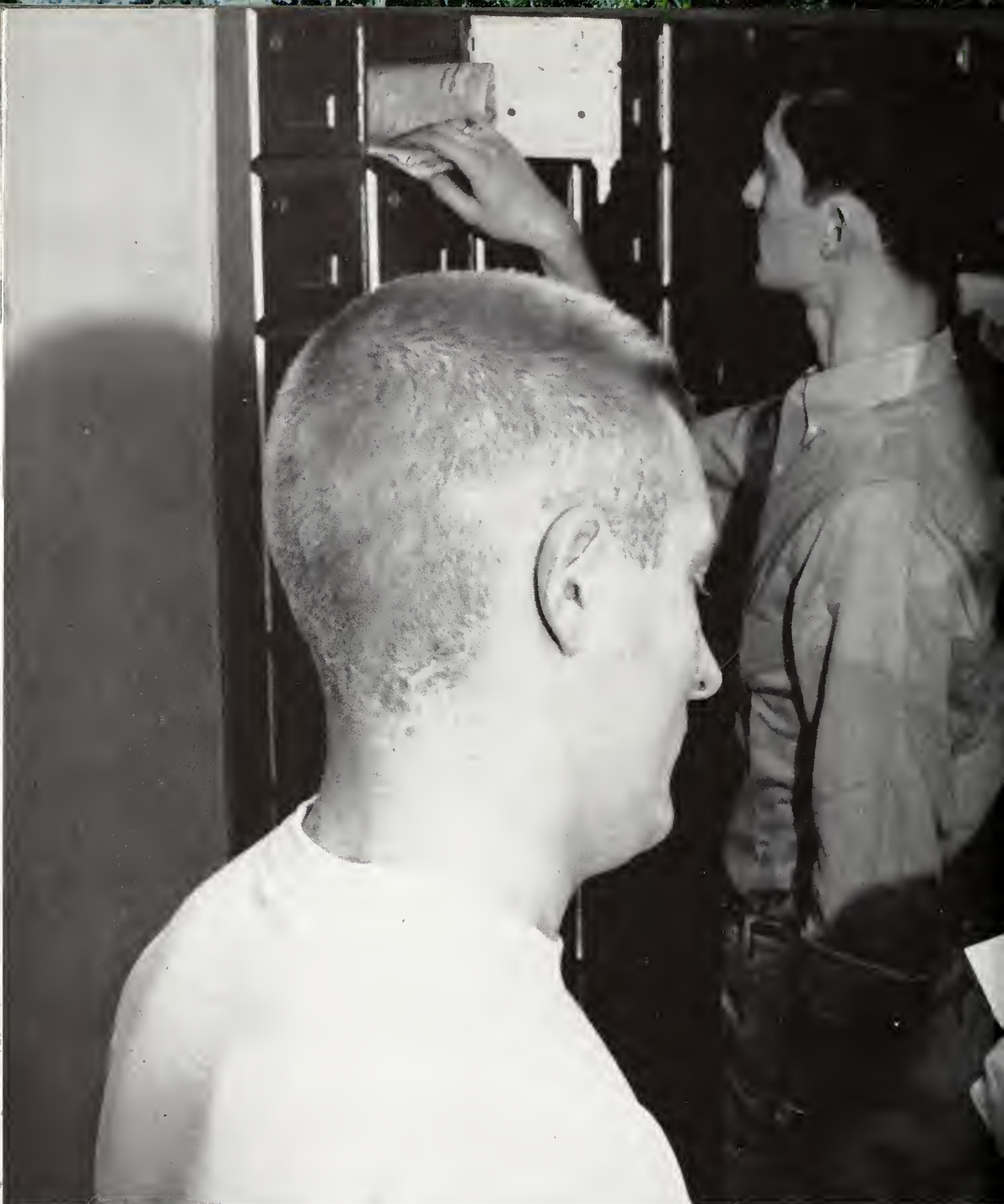

Honorary



Societies

Alpha Psi Omega



MR. JOSEPH E. CONAWAY
Adviser

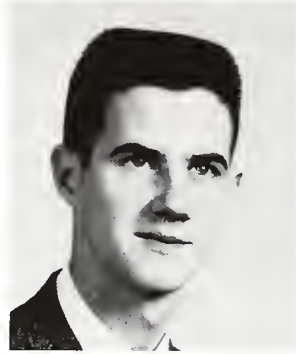

AUSTIN M. KILE
President

ΑΨΩ

The Lambda Upsilon Chapter of Alpha Psi Omega is a national honorary dramatic fraternity with membership limited to those who have been especially active in College Players.

The stimulation of higher ideals in the field of drama and stage production and the recognition of talent and interest are among the purposes of the organization.

Certificates are awarded to the senior members of Alpha Psi Omega in Awards Assembly each May.



LOIS CHURCHILL
Vice-President



CRAIG ANDREWS



JANICE SCHUTT
Secretary



CAROL SILSBÉE



MARY ELLEN WALTER
Treasurer



THEODORE NEWTON

Gamma Theta Upsilon Officers



Gamma Theta Upsilon officers, Cross, McCabe, White, and West, with their adviser, Mr. Natoli.

President SHELDON WEST
 Vice-President CLARENCE WHITE
 Secretary PAUL McCABE
 Treasurer BERT CROSS
 Adviser MR. SALVATORE NATOLI

The youngest of the campus fraternities, Gamma Theta Upsilon, is a national honorary fraternity seeking to recognize and achieve goals in the field of geography.

Variety is a keynote of the monthly meetings, including lectures by individuals in the field of geography, motion pictures, and pictures or slides shown by people who have traveled extensively. Gamma Theta Upsilon and the Geography Club join forces in the spring and sponsor an annual banquet.

Students at Mansfield with a major or minor in geography are eligible for membership in this fraternity if they have a scholastic average of 1.5, a 1.5 average in geography, and have completed at least six semester hours in geography.





Kappa Delta Pi initiates cut a few capers as part of their initiation.

Kappa Delta Pi

Officers

President	STEPHEN POPOVICH
Vice-President	FREDERICK SMITH
Treasurer	JUNE JOHNSTON
Corresponding Secretary	ELEANOR SHAMROY
Recording Secretary	JOANN HOFFMAN
Adviser	DR. MARGARETTA BONE

Kappa Delta Pi is a national honor society in education. Beta Rho Chapter aims to encourage high professional, intellectual, and personal standards in education.

The chapter invites to membership juniors with six and seniors with twelve semester hours of education. They must have attained high scholastic standing and have shown outstanding personal qualities and worthy educational values.

To maintain professional fellowship among the members and to stimulate professional growth are high on the list of goals of Kappa Delta Pi. Varied programs relating to education are featured at the regular monthly meetings. The Beta Rho Scholarship award is given each year to a member of the organization who has attained the highest accumulative point average.



Kappa Omicron Phi Officers.



Kappa Omicron Phi hosts, Mrs. Morales, Mag Billow, Ariel Prugh, Miss Keller, and Miss Smith.

President JOANN HOFFMAN
 Vice-President BARBARA RUSSELL
 Secretary CATHERINE PARKS
 Treasurer MAGDALINE BILLOW
 Adviser MRS. ELIZABETH MORALES

Alpha Beta, Mansfield's chapter of Kappa Omicron Phi, celebrated its tenth anniversary this year.

Home economic majors with at least eight semester hours of home economics who rank in the upper fifth of their curriculum may become members.

Each member's overall scholastic average must be above the school average.

In addition to monthly meetings, the annual Founders' Day Observance is celebrated by a candlelight luncheon in December.

The goals set by Kappa Omicron Phi aim to further the best interests of home economics in four-year colleges, to stimulate intellectual, cultural, inspirational, and professional growth, and to develop women with high ideals and an appreciation of the American home.



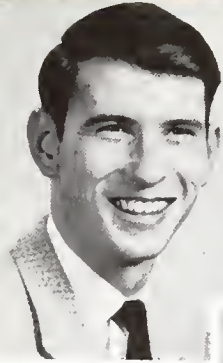

William
Buckner
Junior



JAMES POWELL
Senior
President



RUSSELL LAFORCE
Senior
Vice-President



John Humphrey
Senior



Donald McAfee
Senior



Manzo
Hill
Senior



Daniel Hallett, Jr.
Senior

Beta Omicron is the Mansfield Chapter of Phi Mu Alpha Sinfonia, a national honorary music fraternity. Dedicated to the advancement of music and to the development of brotherhood among its members through a common interest in music, Phi Mu Alpha is one of Mansfield's most vital organizations.

Membership is open to all students that are actively interested in music. Membership is by invitation only if the student attains the high level of scholastic achievement required.



Bernard Hahnke
Sophomore



William
Carlson
Junior



Gordon
VanWormer
Senior



MR. JOHN DOYLE
Adviser

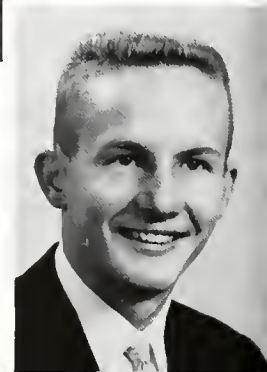

Giles Seely
Junior

Mu pha

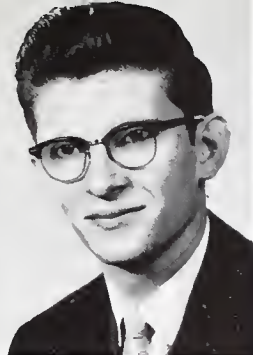

ALBERT
NACIOVICH
Junior
Secretary



ANTHONY
STRUPCEWSKI
Senior
Alumni Secretary

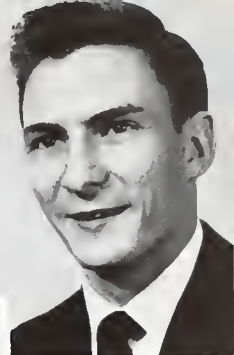

GUY
KLINE
Senior
Warden

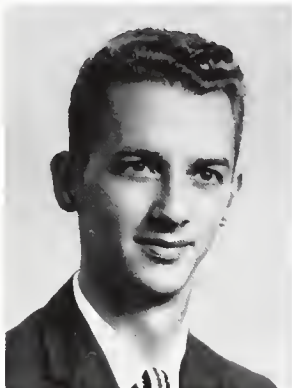

Boyd Dolen
Senior

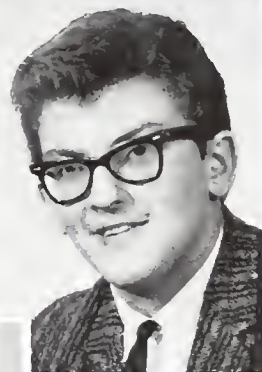

Anthony Brzenski
Junior



John Kytic
Junior



Miles
Wood
Senior

Phi Mu Alpha presents an annual assembly program of American music and the traditional Thanksgiving Choral Concert. They also tour as a chorus presenting programs in area high schools and colleges to promote the cause of music in America.

Beta Omicron Chapter, founded in 1931, is in its twenty-eighth year at Mansfield.



Paul Malakin
Senior



Porter Eidam
Sophomore



Francis
Marciniak
Junior



Kirk Dunklee
Sophomore



Peter Sanden
Sophomore

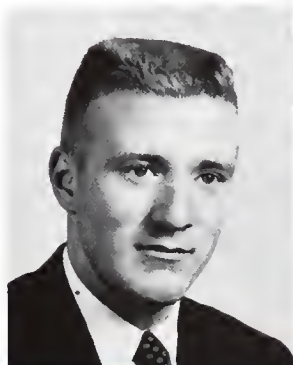

William Loftus
Senior

Phi
P



ROBERT WHEELER
Senior
Elementary
President

RONALD
FARRELL
Junior
Secondary
Vice-President

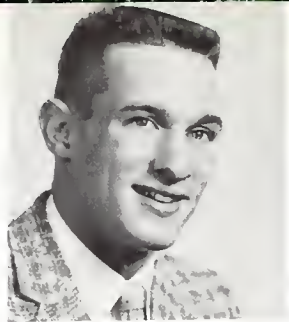

JAMES GROVE
Junior
Elementary
Secretary



Edward Babcock
Senior
Secondary



Carl Bedell
Senior
Secondary

Edward Husted
Senior
Secondary

Ellis
Martin
Senior
Secondary

William
Shoemaker
Senior
Secondary

William
Thompson
Senior
Secondary



Jack Mason
Junior
Secondary

Donald Powers
Junior
Secondary

William Brooks
Sophomore
Secondary

Henry Reap
Sophomore
Secondary



Phi Sigma Pi is a national honorary fraternity for men in teacher training institutions. Membership in this fraternity recognizes high scholarship. Its personnel is limited to men of superior scholastic, professional and social standing who have spent at least one year at the college.

Sigma



LEWIS
CAFFO
Senior
Secondary
Treasurer



MR. ALBERT SUNDBERG
Adviser



Newton Kreamer
Senior
Elementary



Wayne Madsen
Senior
Secondary

Frank Matkosky
Senior
Secondary

Robert Saar
Senior
Secondary

Sheldon West
Senior
Secondary

Parker Allis
Junior
Secondary

Ralph Carls
Junior
Secondary

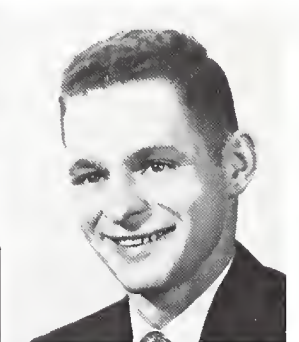
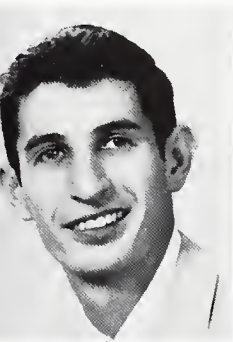

Kenneth Chilson
Junior
Secondary

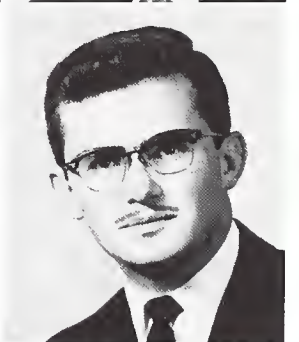

Thomas Losty
Sophomore
Secondary

Robert Pierce
Sophomore
Secondary



The fraternity plays a unique part in helping to prepare efficient teachers, to advance educational ideals, and to meet the needs of close fellowship among men of similar interests.

The Founders' Day Banquet and the Sod Busters Ball are two of its annual events.

Phi Sigma Pi, the oldest fraternity on campus, is led by Robert Wheeler, president, and Mr. Albert Sundberg, faculty adviser.

Lambda Mu

Officers

President	MARY ANN DAVIS
Vice-President	BETTY GILLETTE
Secretary	JOSEPHINE TIGANI
Treasurer	BETH HAYES
Adviser	MISS FLORENCE BORKEY



Tigani, Hayes, Gillette, and Davis patiently (?) await their turn before our roving photographer.

Lambda Mu is the honorary music sorority on campus. To be eligible for membership a woman must be either a second semester sophomore or an upperclassman who has attained outstanding academic and musical accomplishments.

To foster music and musical interests, to offer opportunity and encouragement for individual development of talent and interest in music, and to maintain high scholastic and professional standards are the purposes of Lambda Mu.

The membership has increased 300 per cent since Miss Marjorie Brooks, present head of the Music Department, founded it twenty-six years ago.



Sigma Zeta

Officers

President	WAYNE MADSEN
Vice-President	FLOYD LOUNSBURY
Secretary	JANICE NORMAN
Treasurer	CARL BEDELL
Historian	JUNE JOHNSTON
Advisers.....	DR. NEWELLE SCHAPPELLE, MR. ARTHUR JARVIS



Sigma Zetians Johnson, Popovich, and Johnston pose with one of their advisers, Mr. Jarvis.

Sigma Zeta is a national honorary science society. Active membership is restricted to juniors and seniors possessing high ideals and scholarship. Freshmen and sophomores whose scientific work indicates promise of development are eligible for associate membership.

The objectives of Sigma Zeta are the encouragement and recognition of high standards of scholarship and achievement among undergraduate college students in science and mathematics.

Among the activities sponsored by Lambda chapter are meetings, seminars, science projects, research, lectures by eminent persons in science, a scholarship, an assembly program, and an annual picnic.



Who's

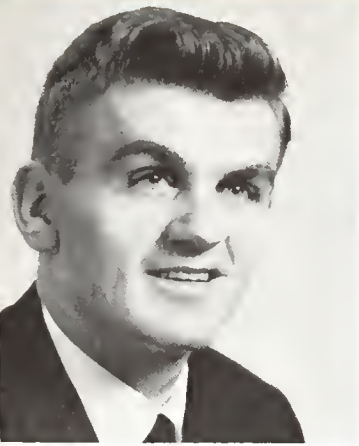

EDWARD BABCOCK
Secondary



LOUISE BORG
Elementary



JEAN FRANCIS
Home Economics



JUNE JOHNSTON
Secondary



JOANN HOFFMAN
Home Economics

Sixteen seniors from Mansfield State Teachers College were chosen for membership in Who's Who Among Students in American Universities and Colleges for the academic year 1958-1959. They were selected on the basis of scholarship, leadership, participation in extracurricular activities, citizenship, service to the school, and promise of future usefulness to one's profession and to society.

Students are chosen for Who's Who every year by a committee consisting of the President of the college, Dean of Instruction, Dean of Students, Deans of Men and Women, Heads of Departments, and sophomore and junior

ROBERT KLOSS
Secondary

FREDERICK SMITH
Secondary

THEODORA QUEIPO
Home Economics



Who



MARY ANN DAVIS
Music

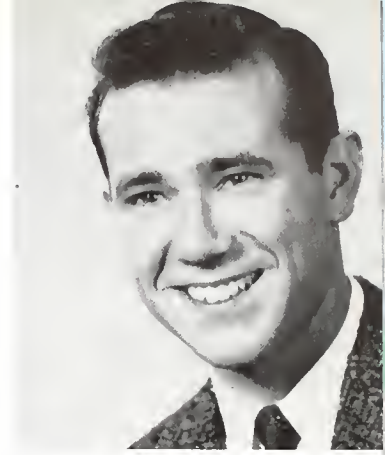

PAUL DONOWICH
Elementary



LOIS FRANCIS
Home Economics



ELIZABETH GILLETTE
Music



JANICE NORMAN
Secondary

members of the Student Council.

Approximately 675 colleges and universities in the United States are represented in Who's Who. The number of students selected from each school is specified by the publication according to the size of the school.

Membership in Who's Who is considered one of the highest honors that can be attained by a student at Mansfield State Teachers College.

STEPHEN POPOVICH
Secondary



JAMES POWELL
Music



ELEANOR SHAMROY
Music





Jack Corney proudly receives the award from President Rathgeber for Sigma Zeta's prize winning float.



English Club members discuss problems with their adviser, Dr. Elizabeth Swan.



Dave Hutchinson greets his fans on Homecoming Day.

Campus

Hold that pose! Sophomore girls show their garters in The Hut.





Bob Rugar and Tony Chiarilli greet the English Club's guest speaker, Mr. Clarence M. Heck.



Keep it cool, boys; keep it cool.

Snapshots



Beth Hayes narrates during a demonstration of judo at a Kappa Delta meeting.



Seniors invade the streets of Mansfield for their annual caroling.



Campus

ANNOUNCEMENTS

TODAYS COLLEGE EVENTS

THURSDAY DEC 4

- 9 00 X RAYS OF SENIOR CLASS
- 2 00 STUDENT GOVT MTC IN AUD
- 4 00 HI FI RECORD PROGRAM SB 107
- MSTC OPEN FORUM RM 34
- 6 45 SCA MTC
- 7 00 ALPHA PSI MTC EC AUD
- 7 30 FLASHLIGHT STAFF MTC



Organizations



The Association for Childhood Education is an elementary organization with membership open to the faculty and students of that department. This organization was initiated at Mansfield as a Elementary Club in 1938. The A.C.E. boasts of a membership of 191, the largest membership since the initiation of the club on our campus.

The aims of the club are to encourage the professional growth of teachers in the elementary field and to advance the education and well-being of children. Monthly meetings provide excellent opportunities for developing good fellowship among the members and also for discussing topics of interest to those in the profession. On October 16, 1958, Mr. Bre Miller, a representative of Ginn and Company, gave a science demonstration in Straughn Auditorium. Teachers and principals from the surrounding area were here as guests of A.C.E. The club also went on "A Mediterranean Cruise" when vice-president Ed Harrington showed slides taken while he was serving with the U. S. Navy.

One meeting which has become rather traditional and to which every member looks forward is the "Annual A.C.E. Banquet." This year as part of the entertainment, 1958 graduates returned to give a brief review of some of the experiences they have encountered during their teaching.

A.C.E. officers, Audrey Nelson, Kate Cawley, Joe Clancy, and Ed Harrington confer with their advisers, Dr. Hunsicker and Mr. Schlappich.



Officers

President	KATHRYN CAWLEY
Vice-President	EDWARD HARRINGTON
Secretary	AUDREY NELSON
Treasurer	JOSEPH CLANCY
Advisers	DR. CLARENCE HUNSICKER MR. LEON SCHLAPPICH

A.C.E.

College Players

Officers

President	CAROL SILSBEE
Vice-President	MARY ELLEN WALTER
Secretary	JEAN FRANCIS
Treasurer	TED NEWTON
Historian	CRAIG ANDREWS
Adviser	MR. CONAWAY



College Players officers discuss the fall production of "My 3 Angels."

"The world is our stage" is the motto of College Players, the organization on campus for people interested in dramatic arts. Each member has an opportunity to work in the phase of dramatics in which his interest lies.

The first major activity for the 1958-59 year was the successful November production of *My Three Angels*. This was the first Mansfield show directed by the club's new adviser, Mr. Joseph E. Conaway. December brought the annual College Players' assembly in which several members presented a reading of *The Other Wiseman*. Preparation for the March production of *Anastasia* began in February. This play, a drama, was much heavier than the fall show.

The College Players' weekend in April brought something entirely new to Mansfield's campus, theater-in-the-round. Acts from several Broadway hits were presented in an arena atmosphere. April was also highlighted by the annual banquet at which time the officers for the coming year were presented.

Another first for the club was achieved in May when it participated in the Alfred Drama Festival at Alfred Agricultural and Technical Institute, Alfred, New York. The year's activities came to an end with the first of an annual award given at the Award's Assembly to the outstanding senior member of the club. This new award was given in recognition of the former advisers, Miss Elizabeth Allen and Miss Sarah Drum.





The Geography Club seeks to recognize and promote the interest of geography among the student body. During the 1958-1959 year, Mr. Carl Schirmer was a guest at the November meeting during which he exhibited his rock and mineral collection. Both the January and February meetings consisted of the showing of slides taken abroad by Miss Snyder and Miss Keller of the Home Economics Department and by a student, Carl Whitehead. In the near future, Geography Club members will assemble and set up a model weather station which has been purchased by the College. This will promote a greater interest and understanding in meteorology, one of the facets of the study of geography. Membership is open to all students majoring or minoring in geography, and to all others who have a "B" average in geography and an overall academic average of 1.5.

Geography Club officers, Ted Hertel, John Rudy, and Walt Millard, pose with their adviser, Mr. Natoli.



Officers

President	JOHN RUDY
Vice-President	WALTER MILLARD
Secretary	DONALD JOHNSON
Treasurer	ANTHONY DELLA SALA
Adviser	MR. NATOLI

Geography Club

Newman Club

Officers

President LEWIS CAFFO
Vice-President JEROME O'DELL
Corresponding Secretary MAGDALENE BILLOW
Recording Secretary ROSEMARY LANDI
Treasurer WILLIAM MARONEY
Adviser MR. STEPHEN BENCETIC
Chaplain REV. MARTIN A. ROCHE



Newman Club members leave the table after the annual Communion breakfast.

Fostering the spiritual, intellectual, and social interests of the Catholic students is the purpose of the Newman Club. Catholic culture and fellowship are emphasized. Membership in the Newman Club is open to all Catholic students attending Mansfield State Teachers College.

The Mansfield Newman Club is a member of the National Newman Club Federation and the Middle Atlantic Province.

The club's name is derived from its patron, John Henry Cardinal Newman, a nineteenth century English scholar and theologian.

The group participated in the Homecoming Day festivities, in which their float won Honorable Mention. Social activities are not neglected, as is evident in their sponsorship of weekend dances and movies.





S.C.A. officers enjoy a friendly chat after a business meeting.

S.C.A.

Officers

Co-Presidents	GILES SEELEY SIGRID JOHNSON
Vice-President	JUNE DRIEBELBUS
Corresponding Secretary	JOANN GREENLY
Recording Secretary	SUE McCART
Treasurer	THOMAS RANDALL
Advisers	DR. HELTIBRIDLE MR. FOREMAN

The Student Christian Association is an interdenominational organization open to all students and faculty. Founded on a belief in God, the organization provides opportunities for each individual to grow in the Christian faith and to become more aware of his responsibilities as a Christian student and citizen.

Highlights of the year's weekly Thursday night meetings include guest speakers, foreign students from other colleges, discussion groups, and hi-fi sacred music programs. Service projects include caroling at Blossburg State Hospital, the giving of Christmas welfare gifts, and the awarding of a scholarship to a needy and deserving student. Christian fellowship is experienced at the welcome picnics and social gatherings throughout the school year, climaxed by the annual spring picnic.



W.A.A.

Officers

President	SANDRA COREY
Vice-President	CAROL HIMMELREICH
Secretary	MARY MASON
Treasurer	JOAN UMBENHAUER
Adviser	MRS. FERRIS LUTES



Heads up! These women play for keeps at their intramural games!

"It's a Woman's World," think the girls in W.A.A., and right they may be, for this organization claims the honor of being the largest on campus with its 200 members.

The Women's Athletic Association provides the opportunity for Mansfield College women to participate in recreational activities. All women enrolled at the college are encouraged to join.

Through participation in intramural activities, a girl may earn the right to wear the W.A.A. blazer. The next award is an "M" and finally a key. A senior member who has obtained her key and has shown outstanding qualities of sportsmanship and interest in the organization will receive a small loving cup and will be named the Athlete of the Year.

One of the outstanding projects of the year include the gifts to the Tioga County Welfare Children. High on the agenda is Sports Day at other campuses as well as at Mansfield.





Real Mountaineers, Pat Rex and Gladys Bross, decorate the rustic Omicron Gamma Pi Homecoming entry.

Omicron Gamma Pi

Officers

President	SHIRLEY WERNER
Vice-President	JUNE DREIBELBIS
Secretary	NANCY MILLER
Treasurer	RUTH HUTCHISON
Adviser	MRS. FRANCES LEWIS

Omicron Gamma Pi, affiliated with the National American Home Economics Association, is open to all students enrolled in the Home Economics curriculum.

The 1958-59 theme for Omicron has been "Wheel of Fortune." Monthly meetings have featured discussions, panels, speakers, and work periods on vocation jobs related to fashion careers and other topics on this theme. In order to keep abreast with activities on the national home economics scene, delegates from the organization attend all state and national workshops and conferences, bringing back ideas from other clubs that will enrich this group's programs.

Annual projects of Omicron include the publishing of a student directory and the sponsorship of a campus week-end, the latter giving the members an opportunity to become better acquainted with the student body.



"M" Club

Officers

President	CLARENCE WHITE
Vice-President	RICHARD LEHMAN
Secretary	JOSEPH SCANCELLA
Treasurer	HAROLD HANSEN
Historian	THOMAS AYERS
Advisers	COACH GIBSON
	COACH STELMACK



So you're a big gun now? Ed Whitecavage whallops a new-comer to the "M" Club.

Organized in the fall of 1921 by an M.S.T.C. student, the "M" Club is still functioning as one of the leading organizations on campus. This organization is composed of men who have earned a varsity letter in one of the intercollegiate sports. Its purposes are to encourage a high standard of personal conduct, to maintain friendly athletic relations with other recognized degree-granting institutions.

The "M" Club manages the printing and selling of the programs at home football games, welcomes visiting college teams, and this year, under the presidency of "Bucky" White, held a successful sports dance during the annual "M" Club sponsored Homecoming Day.

In the future the foyer of the gym will be decorated with group pictures of the M.S.T.C. athletes of the past. A fund has been started to raise money to equip the proposed football stadium with a scoreboard. Plans are also being made to reorganize the graduated "M" Club members into an active organization.



Art Club



The Art Club is an honorary organization for those students who have attained an "A" in one semester of art, and for those students who are interested in upholding the standards and purposes of the club. The Art Club is affiliated with the Eastern Arts Association, an active national organization. It is from this association that many new ideas are conceived and incorporated into club meetings.

This active organization supervises the decorations on the campus for the Christmas festivities and the May Day ceremonies. Each year the club sponsors a Spring Dance to which every student is invited.

Emily Deusen poses regally atop the prize-winning Art Club float during Homecoming.



Officers

President	PAUL DONOWICK
Vice-President	FLOYD LOUNSBURY
Secretary	EVELYN MILLER
Treasurer	NEWTON CRANMER
Adviser	MR. STEPHEN BENCETIC

English Club



The English Club is a new and active organization on campus. In spite of a lack of affluency evinced by the older clubs, the English Club is gradually acquiring an honored position among the extracurricular activities at M.S.T.C.

Originated last year by interested English majors and minors, under the advisership of Dr. Elizabeth Swan and Dr. Bernard Baum, the club has since claimed its fame by promoting mastery of written expression, encouraging worthwhile reading, promoting discussion of literary topics, stimulating an interest in English through the fields of creative writing and literary art and a stimulation and participation in this field.

The most conspicuous of the Club's achievements to date has been the presentation of the Renato Castellani production of "Romeo and Juliet" to the students of the college and nearby high schools. This film was first prize winner at the Venice Film Festival in 1954, and its presentation was a noteworthy indication of the club's growing efficacy.

The club, now comprised of nearly forty members, and still growing, looks forward to giving its members a broader, more complete awareness of the culture of our modern world.

English Club Officers, Jean Warner, Carol Silsbee, Tony Chiarilli and their Adviser, Dr. Elizabeth Swan.

Officers

President	ANTHONY CHIARILLI
Vice-President	FRED SMITH
Secretary	CAROL SILSBEE
Treasurer	JEAN WARNER
Advisers	DR. BAUM DR. SWAN



Kappa Phi



Kappa Phi is a national Methodist College girls' club. Alpha Zeta chapter of Mansfield aims to make every Methodist woman in the university world of today a leader in the Church of Tomorrow.

Mrs. Randolph, sponsor, and Mrs. Colegrove, associate sponsor, help plan the meetings which have been related to the theme "Ours to Choose." Topics of social, mental, and spiritual development; problems of campus, community, nation and world; knowledge of trends and movements in religious education, women's work, and total Methodism made a well-balanced program.

Kappa Phi members discuss plans for their monthly meeting.



Officers

President	SYLVIA MONOSKI
Vice-Presidents	KIMLYN WILSON PAT CUNNINGHAM
Recording Secretary	ELSIE WEIRICH
Treasurer	REBECCA SMITH
Corresponding Secretary	RUTH DUNFEE
Historian	BERYL KELLY
Sponsors	MRS. BERNARD RANDOLPH MRS. MAX COLEGROVE

Music Education Club



The Music Education Club strives to aid its members in attaining a better comprehension of the principles of music education. The sole requirement for membership is an interest in music education; Students and faculty members in any curriculum are eligible for membership.

Student members receive the opportunity to work cooperatively on the activities of this organization. Members receive contacts with educators in the music field through the club's affiliation with the Music Educator's National Conference.

The meetings are held the second Monday of each month. As a special feature each meeting has a highlight, such as a faculty recital or talk, a guest speaker, a panel of recent graduates, or a workshop. The year is climaxed with an annual spring picnic.

The Calypso kids, members of Music Ed Club, on parade during Homecoming.

Officers

President	PAUL SMITH
Vice-President	JANET FLUEGAL
Secretary	DONNA HEMPHILL
Corresponding Secretary	NANCY McDIVITT
Treasurer	JEANETTE SHEEN
Adviser	DR. HELEN HENRY





BERTRAM FRANCIS
Director



Mansfield's crack marching band, under the direction of Mr. Bertram Francis, continued to uphold its reputation as one of the finest, most precise organizations of its kind in the East.

Led on to the field by drum major, William Stevens, the Mansfield Marching Band delighted and amazed football fans with its excellent precision marching and the perfection of the execution of many intricate maneuvers.

Adding to school and team spirit, the band journeyed with the team to the Bloomsburg game where they per-

MSTC's Marching Band exhibits its talent.

Marching



Marching Band parades at a football game.



NANCY MILLER
Head Majorette

formed before a spellbound halftime audience.

During football season the band marches in all local parades and, at the close of the season, becomes a second concert band giving one concert in the spring.

Membership in this organization is open to any college student with the desire and the ambition to learn the intricate techniques of band marching.



The Marching Band strikes the traditional "M" formation to salute our Alma Mater.

Band





MR. BERTRAM FRANCIS
Director

Known throughout the area as an outstanding collegiate concert group, the Concert Wind Ensemble is a "streamlined" version of a concert band, consisting of forty-six selected players. This organization is recognized for its excellent performances, having played in many communities in Pennsylvania and New York. The agenda for the 1958-59 season included concert tours both in the fall and spring, with the group traveling to Sayre, Wyalusing, and Troy, among others.



Concert Wind Ensemble

The high point of the College social calendar is reached when "The Esquires" appear on the scene to provide music for dancing and romancing. These sixteen men bring forth the greatest sounds ever to reverberate over our campus. Versatility is the key word as they ably modulate from slow danceable tunes to some of the "swing-iest" tunes ever.

Not a pick-up group, this band is composed of sixteen selected musicians. These men are picked for their outstanding ability and knowledge of performance in the Jazz Idiom. Membership is open to anyone on campus able to meet the requirements. Because of the keenness of student competition, membership is determined through supervised public auditioning.

This group serves to stimulate a greater appreciation for modern music. The special musical techniques employed by the orchestra help to make it an outstanding and enjoyable portion of the campus scene.



The sax section of the Esquires practices faithfully.



The Esquires



Advanced Chorus

The advanced mixed chorus, under the direction of Mr. Eugene Jones, numbers eighty singers and includes all students of the music education department other than the freshman class. The chorus presents each year a concert at Christmas and one in the spring. It also sings for the Vespers throughout the school year. Its repertoire is chosen from the choral masterworks of all periods of music including contemporary compositions. This past year it presented such varied works as J. S. Bach's *Jesu, Meine Freude*, and in the spring concert with the Corning Little Symphony, *Carmina Burana* by Carl Orff, and Mozart's *Requiem*. Groups of shorter compositions, both sacred and secular complete its programs.

MANSFIELD COMMUNITY ORCHESTRA under the direction of Mr. Harold Brown.



Brass Ensemble

With music ranging in style from that of composers of the 16th century to that of contemporary composers, this group of musicians finds a capable director in Dr. Benjamin Husted, when performing music written for the brass medium. The Brass Ensemble has performed at assembly programs, recitals, high school programs, and perhaps most fondly remembered, the Christmas tree lighting ceremony.



Campus Choraleers

Campus Choraleers, previously called the Freshman Chorus, is a music organization open to students of all departments and classes.

Fred Waring's *Song of Christmas* was sung by the group under the direction of Charles B. Fowler in Straughn Auditorium. In the spring the Choraleers joined the Advanced Chorus and the Corning Philharmonic to create *Carmina Burana* by Carl Orff, and Mozart's *Requiem*. This production was under the auspices of Theodore Hollenbach, who is the conductor of the Corning Philharmonic Orchestra. The combined group presented this program at Corning and at M.S.T.C.



Opera Workshop

Membership into the Opera Workshop is open to any student who can pass an audition as singer, dancer, or stage-craftsman. Two major productions are presented during the academic year. The fall production is of a more serious nature than the spring production. Along with these larger productions, there is a "road company" which is prepared to take programs to high schools and organizations upon request.

This year during the Christmas season Puccini's *SISTER ANGELICA* and the Second Act of *LA BOHEME* was presented. For the Alumni Weekend this spring, Frank Loesser's "THE MOST HAPPY FELLA" was produced.



Renaissance Singers

Sometimes called "the Madrigal Singers," this group has for its purpose the study of vocal music of the fifteenth to the seventeenth centuries. Their repertoire includes, however, folk songs from many lands.

Each year the group gives concerts in various parts of the college source area. Membership is determined by auditions and is open to any student who can qualify.





Woodwind Quintet

A select group of advanced woodwind players comprise the Woodwind Quintet, under the direction of Dr. Benjamin Husted. Though their prime purpose is playing for their own enjoyment, this group also performs at various functions both on and off campus.



Hoagies for the Home-Eckers!



Christmas festivities are brightened by the Brass Ensemble . . . Cold, boys?

Campus



Planning a safari, friends?

Craig Andrews, Tom Losty, and John Covell prepare a timely discussion.





Quite a chariot for our Cinderella.



Half-time "M" executed by the Mansfield Marching Band.

Snaps



La Boheme comes to life on the M.S.T.C. stage.



Our three angels, Park Allis, Tony Chiarilli, and Gary Moore, really play the role!



Somebody seems to have lost her hoola-hoop.



And from this battlefield graduate . . .



For heaven's sakes, Mr. McNaney, you're supposed to look this way!

Campus

The Hut, home for the bored.



Spring is here again for Kenny Chilson and Ruth Dunfee.

Snaps

Through hell and high water—pinochle goes on!





Athle



ics



Mrs. Helen Lutes has charge of the women's athletic program at M.S.T.C. She is the W.A.A. adviser, faculty chairman of the Student Recreation Committee, and cheerleader adviser.



Mr. Edward Sternack is head football coach and Dean of Men. He emphasizes sportsmanship on and off the field. He is able to give valuable assistance to those who will guide youth in sports programs.



William Gibson, baseball and basketball coach, has given the students at Mansfield the thought and experience of winning ball clubs. This year Mr. Gibson's basketball team has had a winning season due mainly to his time and effort.

Athletic Directors



Marian Decker, athletic director at Mansfield, is in charge of all intercollegiate competition and men's intramural sports. He also directs the physical education program at the college and coaches the golf team.

Due to the efforts of Mr. Decker, many students have had a chance to realize the benefits athletics is able to provide in the schools.

ANTHONY DELLA
SALLA
Halfback



LARRY BIDDLE
Halfback
Co-Captain

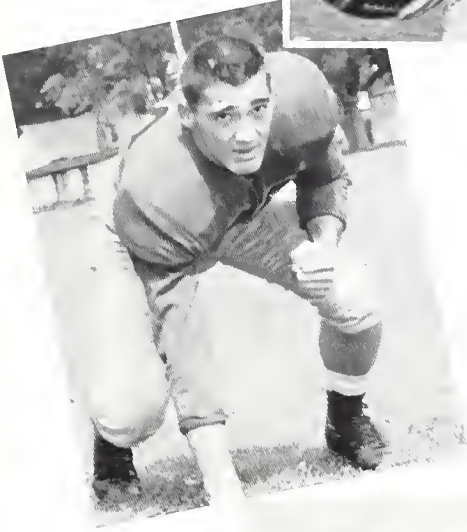

WALTER MILLARD
Guard

THOMAS AYERS
Guard
Co-Captain



CLARENCE WHITE
End



EDWARD
WHITECAVAGE
Fullback



JACK THOMAS
Tackle

Seniors



FRANK DUNNIGAN
End



BACK ROW, left to right: Wilmer Crisp, Joseph Karbowski, Gerald Chaya, Donald Johnson, Harold Hansen, Dr. Rathgeber, Coach Gibson, Mr. Decker, Mr. Pirritano, Coach Stelmack, Duane Plummer, Fred Gressley. SECOND ROW from back, left to right: James Tomallo, George Shubic, Russell Downey, Richard Lehman, Angelo Answini, Robert Hunter, James Talerico, Richard Dewey, Leroy Lungenfelter, Thomas Page, Wesley Wertz, Philip Haley, Phillip DeWitt. THIRD ROW from back, left to right: Robert Seal, Thurlie McKeever, Carmen Pascarella, Gilbert Moore, John Frontino, Daniel Ceccoli, Emerson Havens, Joseph Scancella, Austin Snyder, Raymond Ronchi, Thomas Skudalski. FRONT ROW, left to right: John Rudy, Jack Thomas, Clarence White, Walter Millard, Thomas Ayres, Lawrence Biddle, Anthony Della Salla, Frank Dunnigan, Edward Whitecavage.

Foot

Practice began early in September for the 1958 football season at Mansfield. Sixty candidates appeared for practice and it looked like a banner year for the men in red and black.

On September 20, Brockport, a highly rated club, invaded Smythe Park. After a difficult battle, Coach Stelmack's "Mountaineers" came through with a 7-6 victory. This was due to a two-yard plunge by Larry Biddle and the extra point kicked by John Rudy.

Westchester arrived in Mansfield the next Saturday and handed the "Mountaineers" a 19-0 defeat. This was a difficult game due to the rain and mud.

MSTC then traveled to Bloomsburg and was defeated 32-6. Lock Haven also defeated the "Mountaineers" 19-6 at Smythe Park the following week.

Things looked bad for Coach Stelmack's team at this point. However, they defeated Cheyney 27-0. The team ended the season with losses to Edinboro, Kutztown, and Shippensburg.

The key figures on the line for the "Mountaineers" were Millard, Ayers, Dunnigan, Moore, White, Lehman, Scancella, Lungenfelter, Ronchi, Hansen, Pascarella, Frontino, McKeever, Thomas, and Snyder. The outstanding backs were Biddle, Answine, Shubic, Page, Della Salla, DeWitt, Dewey, Talerico, Whitecavage, Rudy, Cecoli, and Crisp.



Scores

Mansfield.....	7	Brockport	6
Mansfield.....	0	West Chester ...	19
Mansfield.....	6	Bloomsburg	32
Mansfield.....	6	Lock Haven	19
Mansfield.....	27	Cheyney	0
Mansfield.....	6	Edinboro	26
Mansfield.....	14	Kutztown	16
Mansfield.....	6	Shippensburg ...	54

A crucial moment: Will he or won't he break through the block for an M.S.T.C. touchdown?

all

Certain members of the team were instrumental in the stamina which the team did show. Co-Captains Biddle and Ayers with Moore, Millard, and Dunningan showed courage in defeat and outstanding ability in many instances. Two freshmen, Shubic and Answini, displayed excellent work in the backfield and showed promise for future seasons.

Coach Stelmack is hoping that the underclassmen will provide MSTC with a winning season in 1959.





KNEELING, left to right: John Rusinko, Student Coach; Coach William Gibson, Craig Andrews, Senior Manager. STANDING, left to right: Ronald Firestone, Richard Mitchell, Michael Gamble, Alfred Zyga, Joseph Martini, Richard DiBiaso, Wilmer Crisp, Gilbert Moore, David Russell, Robert Felt, Harold Hansen.

Basket

Coach Bill Gibson and student coach, John Rusinko, led the Mountaineers to one of the best seasons in the annals of basketball history at M.S.T.C.

The Mountaineers opened the season with a bang, quickly set an eight game winning streak, but were suddenly brought to a halt by the Millersville quintet with a 76-71 defeat. That slight upset didn't stop the Mounties for long as they retaliated with a three game winning streak, halted again by two losses. The last of the season saw the Red and Black gain three more wins and one loss, winding up the season with a record of fourteen won and four lost.

Dick DiBiaso from Monesson, Pennsylvania, and Dave Russell from Donora, Pennsylvania, both averaged fourteen points per game and were among the leading rebounders. Able assistance was forthcoming from sophomore, Joe Martin, who had a 12 point average. Also contributing greatly to the picture were Al Zyga and Gib Moore. Co-Captains, Hal Hansen and Ron Firestone, Mike Gamble, and Bob Felt furnished the scoring power from the outside. Wilmer Crisp and Dick Mitchell performed ably when called upon.

At one time during the season the Mounts were ranked as high as fifteenth in the nation on their defensive ability.

At the end of the season, the Mountaineers were honored for their success by receiving an invitation to participate in the Pennsylvania State playoffs of the National Athletic Intercollegiate Association with the possibility of representing Pennsylvania at the National Tournament in Kansas City, Missouri.



Varsity Scores

Mansfield.....	63	Brockport	51
Mansfield.....	66	Lycoming	61
Mansfield.....	74	Kings	73
Mansfield.....	69	Lock Haven	55
Mansfield.....	80	Susquehanna ..	64
Mansfield.....	77	Millersville	49
Mansfield.....	74	Bloomsburg	57
Mansfield.....	82	Shippensburg ..	68
Mansfield.....	71	Millersville	76
Mansfield.....	78	Clarion	56
Mansfield.....	99	Edinboro	56
Mansfield.....	98	Edinboro	69
Mansfield.....	81	Clarion	94
Mansfield.....	52	Kings	66
Mansfield.....	72	Lock Haven	69
Mansfield.....	78	Bloomsburg	80
Mansfield.....	102	Lycoming	76
Mansfield.....	77	Shippensburg ..	60

all



M.S.T.C.'s "Mountaineers" exhibit their talents on the court as a result of hours of practice.

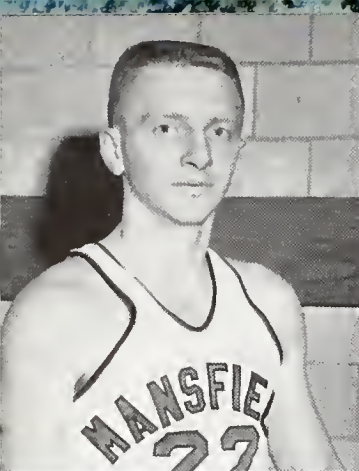

RONALD FIRESTONE
Guard
Junior
Co-Captain

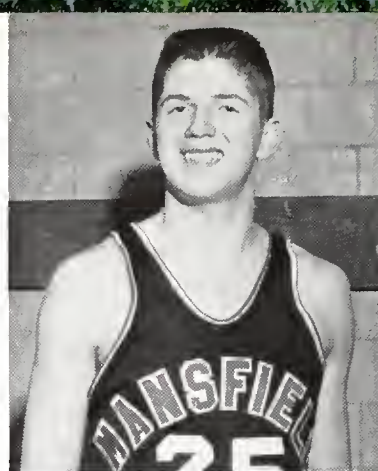

MICHAEL GAMBLE
Guard
Junior



GILBERT MOORE
Center
Junior



RICHARD MITCHELL
Guard
Senior



HAROLD HANSEN
Guard
Senior
Co-Captain

Upperclassmen

HENRY REAP
Trainer
Basketball



DONALD JOHNSON
Senior Trainer
Basketball

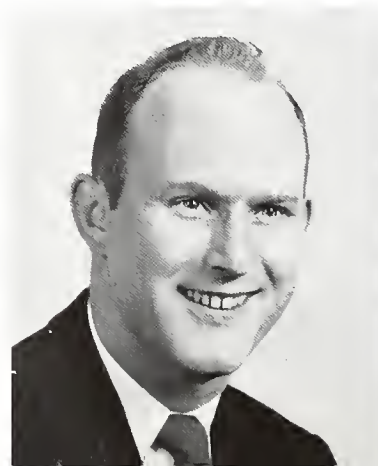

THOMAS COCHRAN
Statistician
Basketball

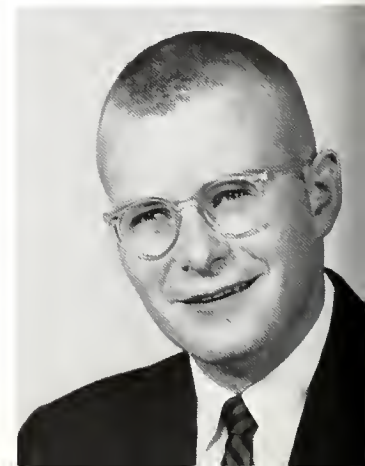



Left to right: Allan Best, Duane Plummer, Dick Gold, Robert Stackhouse, Ronald Gallo, Eugene Massari, Terrence Skoreski, John Coyle, Ed Green, Tom Buckheit, Jon Martin, Charles Griscavage, James Knowles, Ted Holtz, Lewis McCall, Manager. KNEELING: John Rusinko, Coach.

Junior Varsity

The junior varsity, coached by John Rusinko, achieved a fine record this season. Gene Massari, a transfer student, led the squad averaging better than twenty points per game. He appears to be an excellent prospect for the varsity team next season. Other outstanding players are: Jim Knowles, Ed Green, Bob Stackhouse, and Tom Buckheit. With a little more experience these men should help to constitute a fine varsity club in the near future.

Here the J.V. Mountaineers show some of their well-developed defensive tactics.

Scores

Mansfield.....82	Lycoming71
Mansfield.....67	Lock Haven68
Mansfield.....82	Bloomsburg70
Mansfield.....89	Lock Haven72
Mansfield.....74	Bloomsburg88





FRONT ROW, left to right: John Rudy, William Lewellyn, Richard Nares, Michael McNaney. STANDING, left to right: Paul Hvizdyak, Donald Grodis, Coach Decker, Carmen Pascarella, John Blumenshine.

Golf

Golf is a new sport which was introduced to the varsity program last year. Mr. Decker coached the team which had only a few scheduled matches. They were relatively successful in their attempts and have had a good team this year. Four matches were scheduled for this season, plus the P.S.T.C. tournament at Slippery Rock State Teachers College on May 11.

John Rudy, Dick Nares, Bill Lewellyn, and Mike McNaney, a completely veteran team, provided Mansfield with some excellent performances on the golf course.



John Rudy, MSTC's golfing champion, practices his putt in the lounge of South Hall.



KNEELING, left to right: Anthony Della Salla, John Morse, Harold Hansen, Bruce Morse, Vince Sirocuse, Richard Warters, Daniel Ceccoli, Alfred Zyga, Duane Plummer, Phillip DeWitt, Ralph Carls, Coach Stelmack. STANDING, left to right: Coach Gibson, Thomas Cochran, Student Coach, Thomas Brown, Lewis McCall, Donald Johnson, William Schanbacher, Richard Sunderlin, Edward Whitecavage, Donald Howe, Wdward Polcyn, Edward Babcock, Hurst Mitten, John Brunner, Joseph Scarcella, Bert Cross, Daniel Bills, Donald Bossler, Mr. Decker.

Baseball

Coach Gibson's 1958 baseball team produced one of the finest records in many years. For the first time the "Mountaineers" played all double headers so there were sixteen scheduled games. However, the games with Bloomsburg and Lock Haven were cancelled due to weather conditions. Thus there were twelve games played. Of these twelve, Mansfield won five and lost seven.

Scores

Mansfield.....	0	Bloomsburg	5
Mansfield.....	11	Bloomsburg	7
Mansfield.....	5	Cortland	2
Mansfield.....	3	Cortland	10
Mansfield.....	0	Lycoming	1
Mansfield.....	6	Lycoming	3
Mansfield.....	4	Cortland	3
Mansfield.....	0	Cortland	4
Mansfield.....	5	Lycoming	1
Mansfield.....	3	Lycoming	6
Mansfield.....	0	Lock Haven	10
Mansfield.....	5	Lock Haven	9



Veteran player, Mac Morse, poses for the photographer.



Be careful, team; you're playing to win, but these boys mean business.



Coach Stelmack gives directions during a "time out" period.

Cheer

"V-I-C-T-O-R-Y!" This is the cry initiated by few and resounded by many, encouraging the teams to do their best on the football field or basketball court. The few responsible for kindling the flame of spirit here at M.S.T.C. consists of four seniors, a sophomore, and a freshman. Although the squad does most of its cheering on the home court, they try to accompany the teams

It looks like every eye in the house is on that ball!

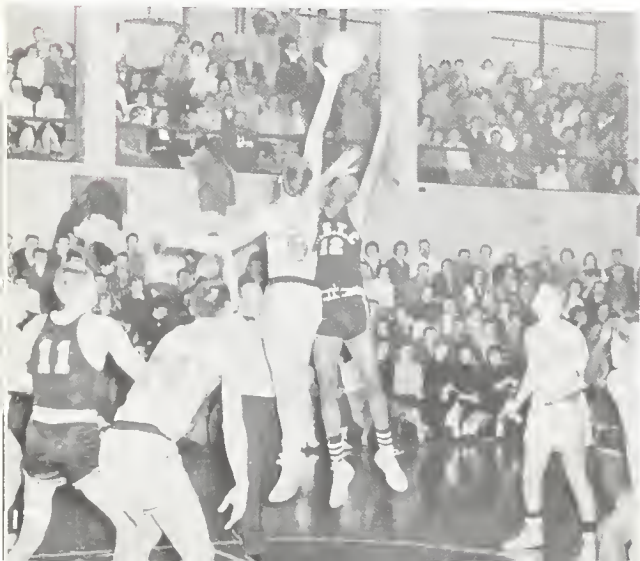

aders

to away games whenever distance permits, traveling this year to Bloomsburg S.T.C., Kings College, and Lycoming College. Though the squad is not considered a bona fide organization, they function as such by holding regular meetings under the able supervision of Mrs. Helen Lutes, adviser, Jo Warner, and Carolyn Downer Davis, co-captains.



"We'll give a cheer for the varsity."



KNEELING, left to right: Linda Albee, JoAnn Warner, and Bernadine Franco. STANDING: Diane Hufnagel, Carolyn Downer Davis, and Janice Schutt.



Women's Sports

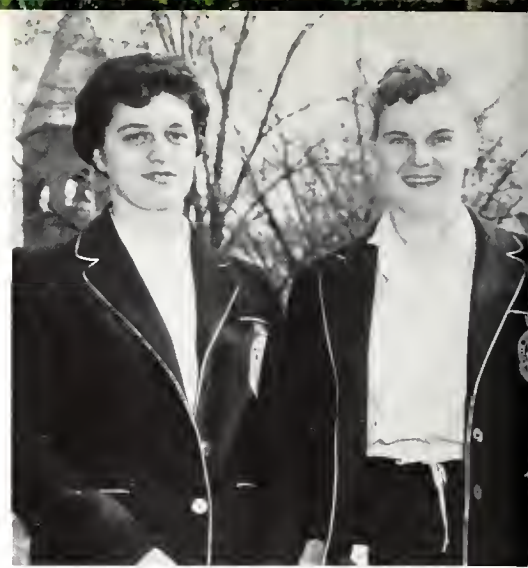

Carol Himmelreich, Badminton Runner-up.

Carol Himmelreich, Barbara Harvey, Badminton Doubles Runner-ups.



Softball Runner-ups: Mary Bourne, Sandra Maxson, Lavada Platt, Cathy Mosier, Elaine Beeky, Phyllis Dow, Diane Bruening.



Bowling Champions: Lisanne Fyock, Dolly Rhodes, Mary Mason, Mary Harding, Evelyn Miller, Teddy Queipo, Shirley Wemer.

Members of the champion

W.A.A. girls who represented M.S.T.C. at Bloomsburg's Sports Day.



Intramural Champions



Vonda Hettick, Mary Bourne, Badminton Doubles Champions.



Vonda Hettick, Badminton Champion.



Volleyball Runner-ups,—FRONT ROW: Evelyn Morgan, Linda Rogers, Ruth Ann Findley. STANDING: Elaine Patterson, Millie Matylewicz, Carol McGeorge, Barbara Cornell.

ship basketball team.



Bowling Runner-up: Carol Himmelreich, Barbara Harvey, Theresa Kroko, Mag Billows, Beverly Kinsley.



W.A.A. members who represented us at Susquehanna's Sports Day.





Intramurals in action! Watch your heads, fellas.



Jump ball! Take it easy, girls, you must be able to go to classes.

Jim, you're supposed to be playing basketball.

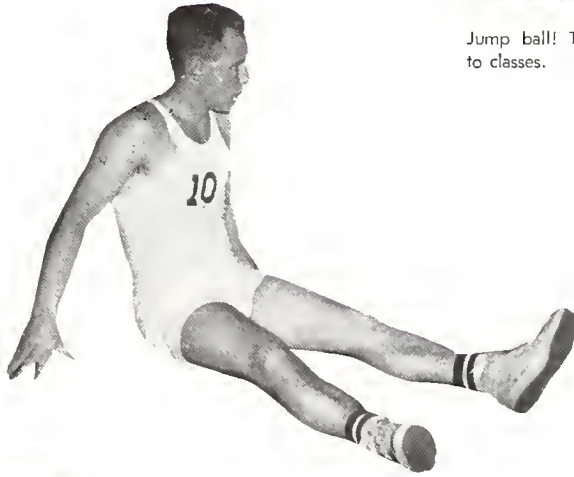

Intra



"Red" Firestone, Tony Della-Salla, and Ed Babcock show final scores of an intramural game to Jerry Cain.

Ah, at last spring and tennis balls are in the air.





What is this anyway? Basketball or leapfrog?



W.A.A. members practicing for a game have pity on no one!



Jump, boys, jump!

urals

W.A.A. volleyball champions are Top, left to right: Williams, Franco, Weigar, Shamroy. Bottom: Griffiths, Corey, Warner, Soloman, Hemphill.





Weekend



Moods

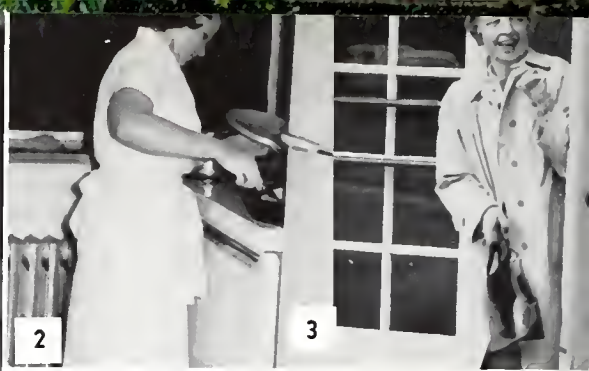
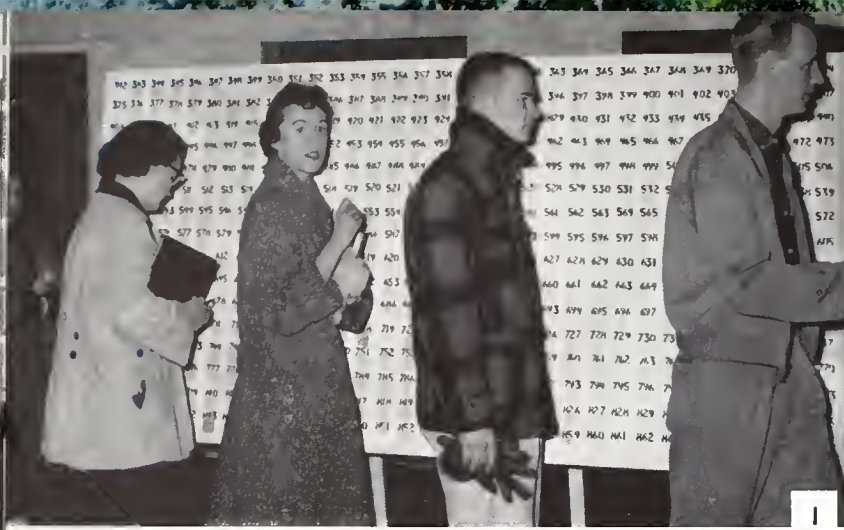

1. Assembly line.
2. Hmmm, smells good, too.
3. The easy way out.
4. "No, thanks, I don't smoke."
5. Women's Dorm Meeting.
6. Easy way to a suntan.
7. Communion Breakfast.



People and

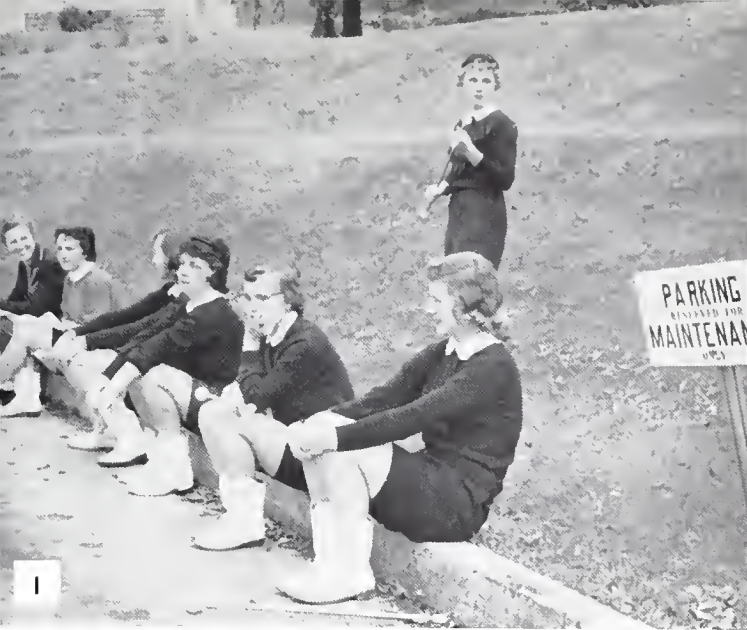

1



2

Places

1. Oh, my aching feet!
2. Hold still, please!
3. Carontawan photographer, Dick Sunderlin.

4. Another rest period?
5. Lunch time again!
6. Sing it pretty, Manzo.



4



3

6



5



6

Homecoming

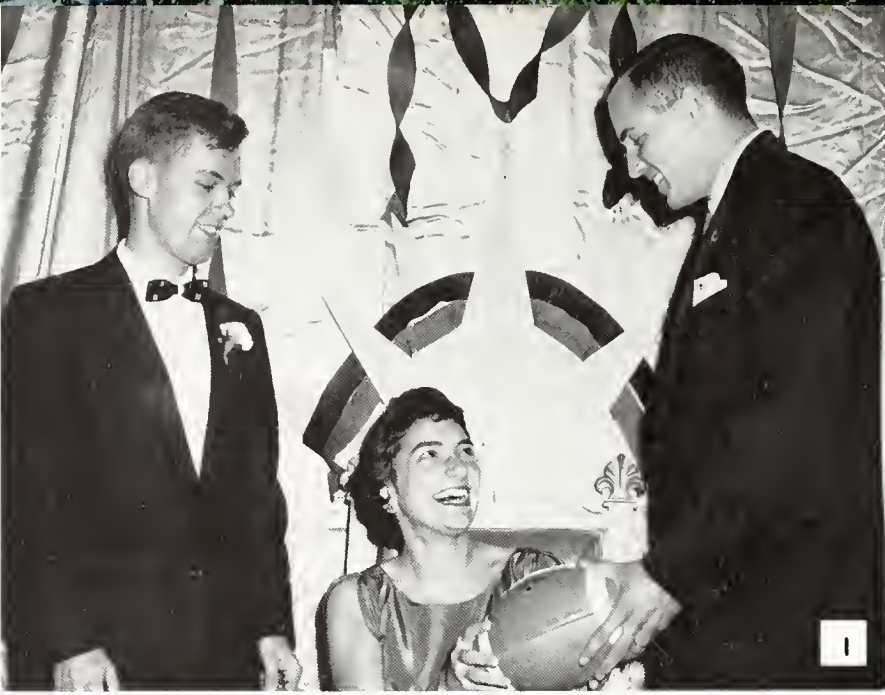

Events

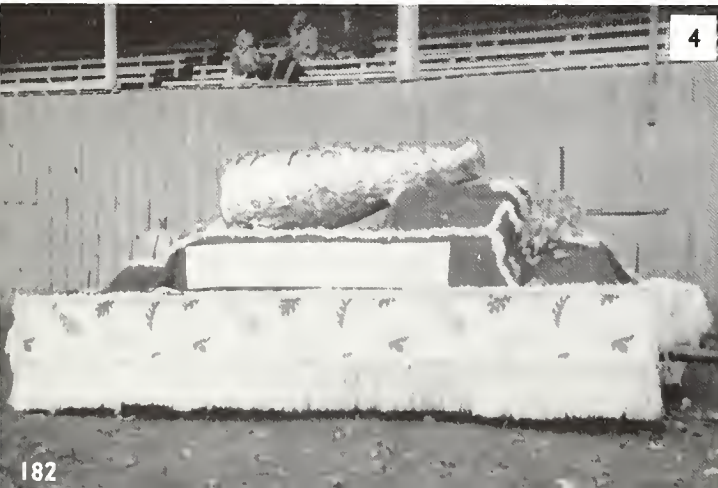
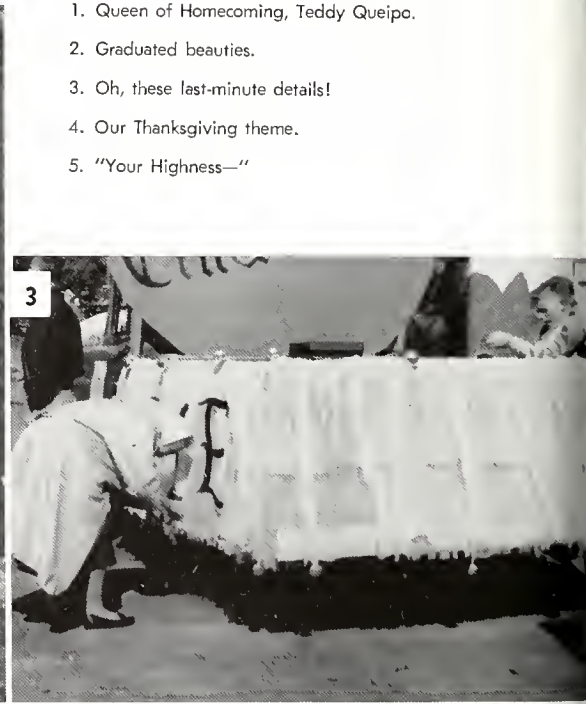

1. Queen of Homecoming, Teddy Queipo.
2. Graduated beauties.
3. Oh, these last-minute details!
4. Our Thanksgiving theme.
5. "Your Highness—"



1



2

1. Science fiction takes its place.
2. Her Majesty, the Football Queen of 1957-58.
3. Sophomore prize winner.
4. Freshman entry for Homecoming.
5. Corn, corn, and more corn!



3



4



5



Game Time

1. Football or fist fight?
2. Here it comes!
3. The "Lineup."
4. Practice session.
5. Faithful fans.





Varied Talents



1. Strike up the band.

2. —And they're off!

3. Thomas L. Thomas and admirers.

4. Artists and Administrators.

5. Thomas L. Thomas presents.



Holiday

1. Congratulations, Frosh!
2. A.C.E. can sing, too!
3. W.A.A. Christmas party.
4. "Mary had a little lamb."
4. Freshman Chorus wins top honors.



1



2



3



4

Season

1. Maybe we can't sing, but—
2. Bob Kloss M.C.s the Grecian Sing.
3. It's party time.
4. Music Ed. Club in the Grecian Sing.
5. Preparing the well for judging.



5



1. "You've gotta hit 'em hard—"
2. The "Big Three" in conference.
3. Victor Riesel speaks.
4. Don't throw in the towel!
5. The deciding basket.

A Top Personality





1. Get the tip-off!
2. Conference time.
3. A big moment.

and a Winning Team

4. Intramurals.
5. Coach Gibson at the hull.

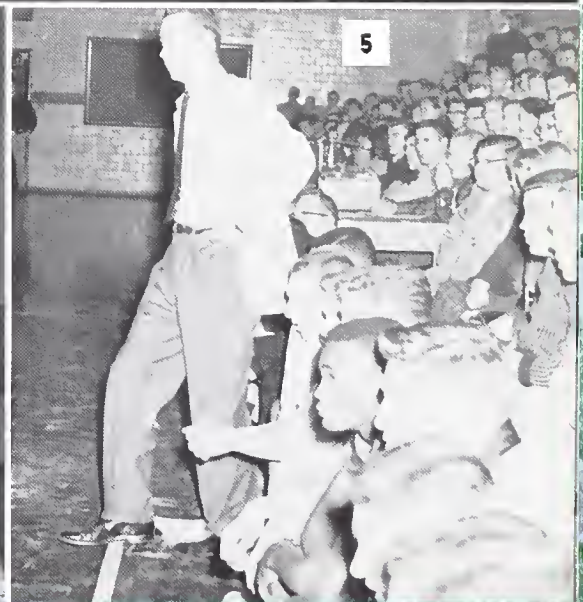



1. Queen Anna and her Royal Court.
2. May Queen, Anna Carlson.
3. Royalty in the flesh.
4. The May Day Court—1958.
5. Oklahoma—Goodbye!
6. Our own "Miss Oklahoma"—Evelyn Morgan.

Beauty and Art





1. "Wait, Paw!"
2. "Oklahoma"—1958
3. Opera Workshop does it again!
4. Bohemian scene from La Boheme.
5. The Nuns of "Sister Angelica."



Combined at M.S.T.C.





1. Shake, baby, shake.
2. Coffee break—again?!!
3. Typical bakery scene.
4. Off we go!!
5. Now here's how it works.



Student Activities



1



2

- 1. Sing it pretty, boy!
- 2. *The Flashlight* salutes Bob Kloss
- 3. Anyone for a banquet?
- 4. "You asked for it."

n Campus



3



4

- 5. Freshman initiation.
- 6. Bill Maroney in a natural pose.



5



6

Beautiful, historical,
sentimental ... now it's gone





Alumni Hall is demolished.



Skeletons of our nostalgic past.



This too, must go.



and that's the end.





Campus



Publications



Advisers and Editors

Left to right: Lois Churchill, Advisory Editor; Carl Bedell, Editor; Miss Thelma Ching, Adviser; Dr. Mildred Menge, Adviser.



Class and Organization



Left to right: Jane Smyers, Organization Co-Editor; Beth Holland, John Schamel, Floyd Lounsbury, Robert Pawlak, Organization Co-Editor.

Typ

Marilyn Wittmer,

Business



SEATED, left to right: Carol Silsbee, Nancy Vaughan, Business Manager, Barbara Cooper. STANDING: Austin Kile, Assistant Business Manager; Fred Arnold, Craig Andrews.

Art



Left to right: Jean Weeks, Maurice Esworthy, and Janice Schutt, Art Editor.

Carontawan

This, the 1959 edition of the CARONTAWAN, is the result of hours of planning and preparation by the staff. Few know or appreciate the amount of work needed to produce an annual which is truly repre-



Editor-in-Chief

CARL BEDELL

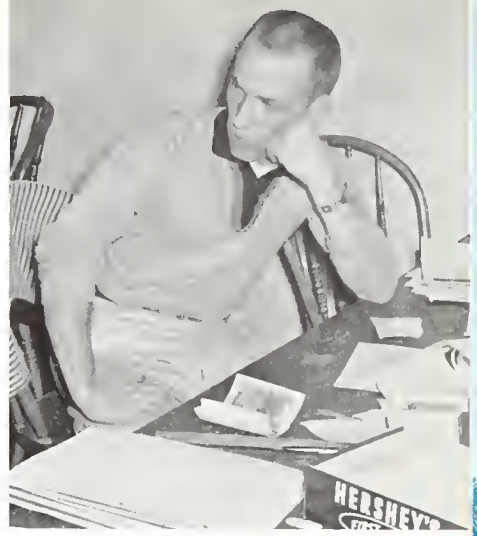

Photography

S

Emily Smith,
Head Typist

Literary and Sports



Left to right: Bernadine Franco, Literary Editor; Marilyn Christ, Lee Bennett, Edward Babcock.



SEATED, left to right: Joan Callahan, Mary Mason. STANDING: Richard Sunderlin, Photography Editor; Stephen Popovich, Thomas Losty, Lewis Caffo.

Composite

Left to right: Sandra Maxson, Carol Stone, Mary Rose Shields, and Patricia McManigle, Composite Editor.



Staff

representative of this college.

It is the hope of the staff that this 1959 CARONTAWAN will be read with enjoyment by the students and will bring to mind many cherished memories of the past year.



Left to right: R. Rugar, F. Ross, W. Thompson, G. Williams, A. Chiarilli, M. Mason, J. Johnston, R. Kloss, D. Hauntzleman, Miss Holcombe, Dr. Swan, P. McManigle.

Flashlight Executive Board

Editor-in-Chief—first semester	Robert Kloss
Editor-in-Chief—second semester	June Johnston
Assistant Editors	Anthony Chiarilli, Robert Rugar
Feature Editor	Anthony Chiarilli
Sports Editor	Fred Ross
Photography Editor	Gerald Williams
Art Editor	William Thompson
Business Manager	Craig Andrews
Circulation Manager	Dawn Hauntzleman
Chief Typist	Patricia McManigle
Secretary	Mary Mason
Staff Representatives	Carol Silsbee, Emily Smith
Advisers	Dr. Elizabeth Swan, Miss Jean Holcombe



ROBERT KLOSS
Editor-in-Chief
First Semester



JUNE JOHNSTON
Editor-in-Chief
Second Semester

The Flashlight is the monthly student publication of Mansfield State Teachers College. In addition to keeping its readers informed on the many aspects of college life, this publication serves as a forum for student opinion and enables those with special literary ability to have their writing brought before the students.

The staff of *The Flashlight*, over sixty students at present, are chosen according to former journalistic experience and evidence of literary promise.

Nine delegates from the organization represented Mansfield State Teachers College at the Columbia Scholastic Press Association Conference in March.

Within the past year subscriptions and advertisements have increased nearly one hundred percent. *The Flashlight* is looking forward to an even more successful year come September '59.

Flashlight Staff



Mansfieldian



STAFF: Judith Marshall, Mrs. Bonnie Farrell, and Mr. Leon Lunn, Editor.

The fond memories that *Mansfield* holds for her alumni is a tradition unchanged in spite of changes in faculty, administration, and physical appearance.

The interdependency of the college and her graduates is an essential need. In order that our alumni may realize how valuable are their contributions, the student-faculty alumni relations committee joins with the general Alumni Association to make contact by way of a yearly news letter and the bi-annual publication of the *Mansfieldian*, the official alumni bulletin. The *Mansfieldian* strives to bring to its membership news of both campus and alumni events.



The Carontawan Executive board, including Lois Churchill, Carl Bedell, Miss Ching, and Dr. Menge, discuss the preparation of a layout.

Ronald Farrell points out an event on the Social-Calendar



Password



Left to right: Editors, June Johnston, Shirley Rodgers, Anthony Chiarilli.

The *Password* is a directory and handbook of regulations, activities, organizations and their officers compiled each year by a staff of editors. In addition it contains the college calendar, a message from the President, songs and cheers, a directory and map of the campus, and miscellaneous items. The *Password* is designed compactly to supply the maximum amount of information in the minimum of space.

o Mrs. Richard Phillips, Sec-
etary to Dean of Students.



Members of the Flashlight staff discuss their next publication.



Adverti

PATRONIZE OUR PATRONS

THE MERCHANTS LISTED BELOW
ADVERTISE IN OUR YEARBOOK.
BUY FROM THEM; THEY'RE OUR FRIENDS.

ements



FOR
SOCIALIZING

THE



FOR
PARTY MAKING

FOR
EATING



HUT

FOR
MONEY MAKING



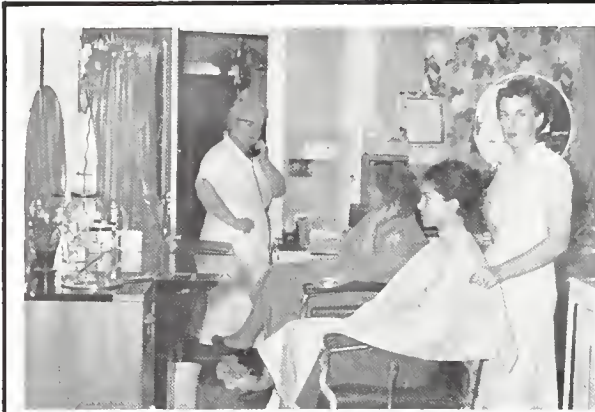

We Still Need
Your Head in Our Business
ELLA MAE JENNINGS
BEAUTY SHOP



Put Your Best Foot Forward
Trade at
BOND SHOE STORE
MANSFIELD, PENNSYLVANIA



For School Supplies
It's
WITMORES'
FIVE AND TEN



THE PENNY SAVER
Serving the Eastern Half
of Tioga County
MANSFIELD, PENNSYLVANIA

EMPIRE FOODS, INC.

ELMIRA, NEW YORK

Wholesalers of
Fresh Produce
Frozen Foods



**DAIRYMEN'S LEAGUE
CO-OPERATIVE ASSOCIATION, INC.**

401 DIVISION ST. ELMIRA, N. Y. DIAL 3-9171

BOND PAPER CO.

Cor. E. Second and State Sts.
ELMIRA, N. Y.

SINGER SEWING MACHINE CO.

ELMIRA, N. Y.

**DAIRYLEA MILK
AND
ICE CREAM
CO., INC.**

Elmira Branch

ELMIRA, N. Y.

K-B FROSTED FOODS

Frozen Food Distributors

WILLIAMSPORT, PA.

Williamsport
Pennsylvania

Lock Haven
Pennsylvania



**LUSH BROTHERS,
INCORPORATED**

16-22 West Street

GALETON, PENNSYLVANIA

FOREMOST DAIRIES

DUSHORE
PENNSYLVANIA

When Visiting in Mansfield
Stay at

WEST'S DELUXE MOTEL

Enjoy Our Swimming Pool
ROUTE 15 MANSFIELD, PA.



JOHNSON'S TRUCK LINE

MANSFIELD, PENNSYLVANIA



SNYDER'S SUNOCO STATION

Just Across the Bridge
in
MANSFIELD, PENNSYLVANIA



JONES AND BRAGUE MINING COMPANY

BLOSSBURG, PENNSYLVANIA

L. H. FARMELO

Wholesale Distributor
Candies—Cigars—Fountain Supplies
Appliances—Jewelry—Novelties

Phone 3000
Buffalo Street
ELKLAND, PENNSYLVANIA



THE WRIGHT SHOP

Fashion Center
"JENNIE COX HENDRICKS"

MYERS INSURANCE AGENCY MANSFIELD, PENNSYLVANIA

Could you stand a heavy financial loss or are you insured?



McNANEY STUDIO

Our Pleasure Is
to Please



STRAIT'S HARDWARE

On the Square in
MANSFIELD



JOHNNY'S BARBER SHOP

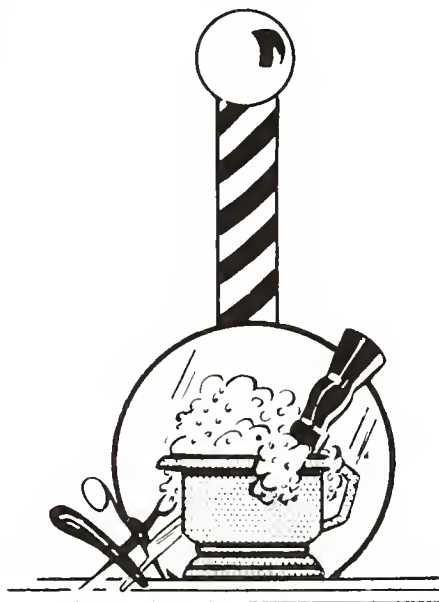

Our Best to You

TRI-COUNTY RURAL ELECTRIC CO-OPERATIVE



COLES PHARMACY
"Our Fiftieth Anniversary"
Drugs Gifts
School Supplies
Prescriptions Compounded
2 Registered Pharmacists
MANSFIELD, PENNSYLVANIA

TIOGA COUNTY CANDY COMPANY

COVINGTON, PENNSYLVANIA



B. A. NEAL

Radio—Television

Records and Hi-Fi Equipment

General Electric Appliances

Across From High School

MANSFIELD PENNSYLVANIA

We Service What We Sell



MANSFIELD

NOVELTY COMPANY

Building Materials

Paints and Millwork

School Rulers Fraternity Paddles



Remember to Buy
the Latest Styles
in College Footwear

at

**FISH'S
SHOE STORE**

MANSFIELD, PENNSYLVANIA



Good Health to All

From

REXALL

TERRY'S DRUGSTORE

MANSFIELD, PENNSYLVANIA

In Appreciation

DR. JOSEPH J. MOORE
COLLEGE PHYSICIAN

In Appreciation

R. S. SANFORD, M. D.

MANSFIELD PENNSYLVANIA

In Appreciation

J. J. McMILLEN
D. D. S.

In Appreciation

ALLAN K. DIMON, O. D.



TYOGA FARMS DAIRY
Products of
Better Quality and Cleaner Flavor



Nutritious

Dairy Products

RONALD D. SICK, Owner
WELLSBORO, PENNSYLVANIA



For Quality, It's
**GARRISON'S
MEN'S SHOPS**

Advertised Brands Only
MANSFIELD WELLSBORO

latest fashions



Women's Wear

PRESTON'S, INC.
MANSFIELD, PENNSYLVANIA

In
Appreciation

E. A. EVANS, D. D. S.
and
W. F. COOLE, D. D. S.

LET US HELP



Your Money

**TIOGA COUNTY
SAVINGS AND TRUST
COMPANY**

Wellsboro, Pennsylvania
MEMBER OF
FEDERAL DEPOSIT INSURANCE CORP.

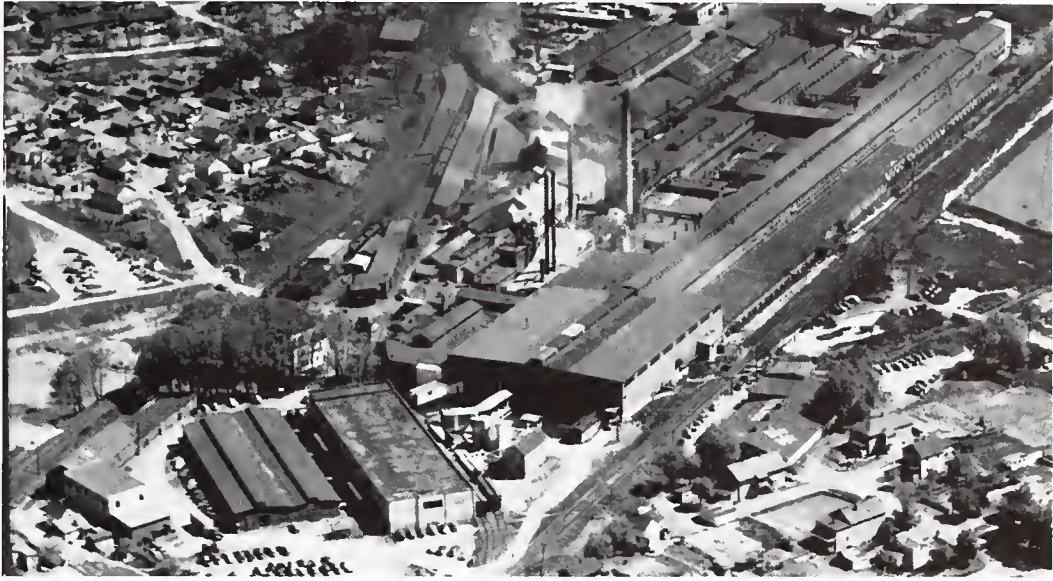

**ELKLAND LEATHER
COMPANY, INC.**

**Tanners of Prime Oak Sole Leather
ELKLAND, PENNSYLVANIA**

**Walk for Health
on
Genuine Leather Shoes**

SATISFACTORY LAUNDRY

WILLIAMSPORT, PENNSYLVANIA

"Satisfactory Since 1908"



TWAIN THEATRE

For
Movies at Their Best

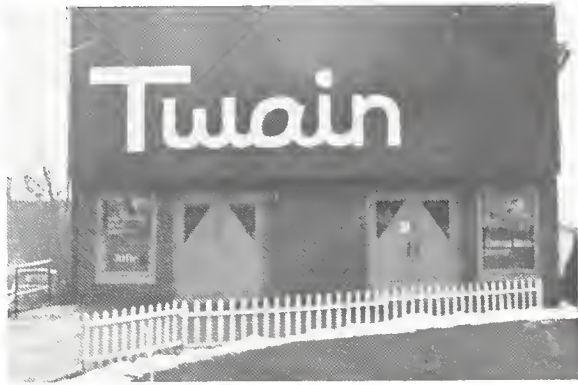

MANSFIELD DINER

We Try to Please

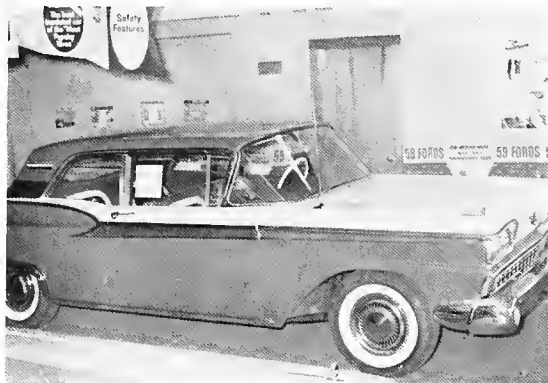

RALPH'S
SERVICE STATION
MANSFIELD, PENNSYLVANIA
Sales Service

SOUR'S VARIETY STORE

MANSFIELD, PENNSYLVANIA



AAA

Mansfield

TV

**M
O
T
E
L**

RUSSELL KENDRICK, Owner
Phone 523

Main Street
MANSFIELD, PENNA.

**FASHIONETTE
BEAUTY SHOPPE**

25 West Wellsboro Street
MANSFIELD, PENNSYLVANIA
Betty S. Hinklie, Prop. Phone 313



DAVIS GARAGE

MANSFIELD, PENNSYLVANIA

We Welcome

M. S. T. C.

Students and Faculty

ROY J. DUNHAM STORE

WELLSBORO, PENNSYLVANIA



If It's Printed,

We Have It

DAVEY'S NEWSSTAND

MANSFIELD, PENNSYLVANIA

HARTSOCK'S BAKERY

We Take Orders for Birthday
Cakes, Party Cookies, Etc.

PHONE 312

MANSFIELD PENNSYLVANIA

MAIN APPLIANCE

MANSFIELD, PENNSYLVANIA

MARKSON'S

Men's and Boys' Store
MANSFIELD, PENNSYLVANIA



GOODRICH DRY CLEANERS

MANSFIELD, PENNSYLVANIA

JIM CARACCIOLO'S SHOE REPAIR SHOP

MANSFIELD PENNSYLVANIA



In Appreciation of the
Liberal Patronage
of Students and Faculty
of M.S.T.C.

JUPENLAZ'S
QUALITY LEATHER GOODS
SINCE 1890

MANSFIELD ADVERTISER

Book and Commercial
Printing
MANSFIELD, PENNSYLVANIA



"Smart People Use Our Special Checking Accounts—The Easy Way to Pay."

THE FIRST NATIONAL BANK

MANSFIELD, PENNSYLVANIA

PENN - WELLS HOTEL

Located in Wellsboro
on Pennsylvania's Scenic Highway, Route 6
Near the Grand Canyon of Pennsylvania

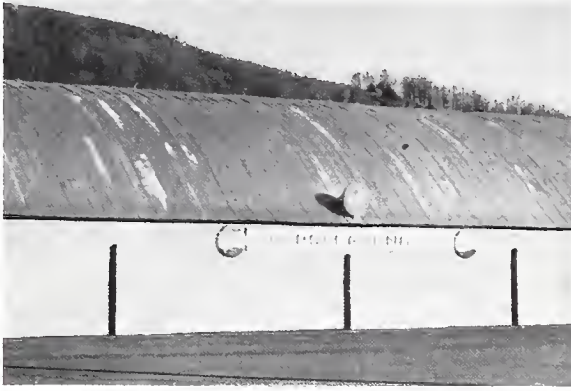

SILVER SKATE

ROLLARENA

MANSFIELD, PENNSYLVANIA

It's Wise to Shop
at
FINESILVER'S
"Reliable as Sterling"

Take Out Orders
LAVONNE'S
DELICATESSEN
MANSFIELD, PENNSYLVANIA

PATRONIZE
OUR
PATRONS

KUHL'S FLOWERS
MANSFIELD, PENNSYLVANIA





Index

A.C.E.	136
Administration Snapshots	19
Administrative Assistant	13
Advanced Chorus	152
Advertisements	204
Alpha Psi Omega	120
Art Club	144
Athletic Directors	162
Baseball	171
Basketball	166-167
Brooks, Miss Marjorie	104
Budget Committee	114
Business Staff	18
Campus Choraleers	153
Campus Events	180
Campus Organizations	134
Campus Publications	196
Campus Snapshots	116, 132, 180
Carontawan	198
Cheerleaders	172
College Players	137
Concert Wind Ensemble	150

Day Students Club	112
Dean of Instruction	12
Dean of Men	17
Dean of Women	16
Director of Placement	13
Director of Student Personnel	15
Earley, Dr. Harry W.	12
Elementary Department	100
English Club	145
Esquires	151
Faculty	22-31
Flashlight	200
Football	164
Foreword	5
Freshman Class Message	81
Freshman Class Officers	80
Freshman Class Pictures	81-93
Frosh Snaps	94
Gamma Theta Upsilon	121
Geography Club	138
Godward, Thomas E.	15
Golf	170
Home Economics Department	104
Honorary Societies	119
Hunsicker, Dr. Clarence	100
Intramurals	174
Jackson, Miss Ellamae	16
Junior Class Formals	56-63
Junior Class Message	55
Junior Class Officers	54
Junior Class Snapshots	64-67
Junior Varsity	169



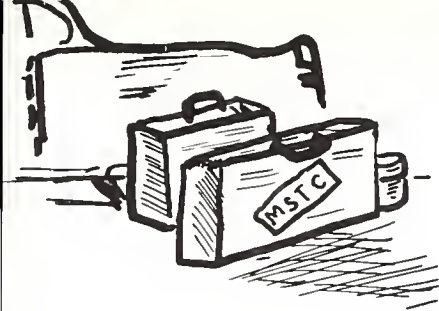

Index

"PARADISE"

Kappa Delta Pi	122
Kappa Omicron Phi	123
Kappa Phi	146
Lambda Mu	128
Long, Dr. Samuel	17
"M" Club	143
Mansfieldian	202
Marching Band	148
Mens' Dormitory Council	110
Morales, Miss Elizabeth	104
Music Department	102
Music Education Club	147
Mutchler, Dr. Clarence	99
Newman Club	139
Omicron Gamma Pi	142
Opera Workshop	154
Organization Snapshots	156
Password	203
Phi Mu Alpha	124
Phi Sigma Pi	126
Pirritano, Roy A.	13
President's Message	11
President Rathgeber	10
Rathgeber, President Lewis W.	10
Renaissance Singers	154
Riesel, Victor	188
S.C.A.	140
Secondary Department	98
Seibert, Dr. Earl	98
Senior Class Formals	36-39

Senior Officers	34
Senior Class Snapshots	50-53
Sigma Zeta	129
Sophomore Class Officers	68
Sophomore Class Pictures	69-77
Student Council	108
Student Union Council	113
Table of Contents	6
Thomas, Thomas L.	185
Title Page	2
W.A.A.	141
Who's Who	130
Wilson, Dr. Richard	14
Womens' Dormitory Council	111
Woodwind Quintet	155



WHY COULDN'T THEY
TEAR DOWN ALUMNI HALL
SOME OTHER TIME?

Acknowledgement

I would like to take this opportunity to express my gratitude to everyone for their co-operation without which this yearbook would have been an impossibility. I particularly want to thank the yearbook advisers, Dr. Mildred Menge and Miss Thelma Ching for the time and help they so willingly gave in the preparation of this annual.

May this edition of the CARONTAWAN serve as a permanent reminder of your most cherished memories of life on Mansfield's Campus during 1958 and 1959.

Carl Bedell,
Editor







