

1968



DINTAWAN

Placement Office





Digitized by the Internet Archive
in 2011 with funding from
LYRASIS Members and Sloan Foundation



1966

CARONTAWAN

**MANSFIELD STATE COLLEGE
MANSFIELD, PENNSYLVANIA**





PINE CREST DORMITORY

**MANSFIELD STATE COLLEGE
MANSFIELD, PENNSYLVANIA**





Kenneth Masteller
Jane Mudge
Co-editors

Jane Mudge
Business Manager

Dr. Mildred Menge
and

Alfred E. Kjelggard
Advisers



FOREWORD



The 1966 *Carontawan* is published to recreate for Mansfield students the college year of 1965-1966. This year has been one of trials and frustrations for some; for others it has been a year of happiness and triumph.

We have been brought together on this "eastern hill" to build our intellectual community. We are part of an institution of higher learning, sharing experiences that will enhance future pathways.

During this particular academic year, our college community has been characterized by changes. The changes in appearance have been quite dramatic with the opening of two new dormitories and the near completion of a field house. This betterment of college facilities has brought the inevitable inconveniences — temporary bridges, walkways, dirt and mud, construction hazards, parking problems. All of these are a foreshadowing of progress.

A most significant change has been the addition of a graduate school with its emphasis centered upon the granting of a Master of Education degree in elementary and music education.

These many changes point toward the new heights that our intellectual community is capable of achieving. We have in this 1965-1966 college year made a tremendous stride forward for Mansfield State College, high upon the eastern hill.

STUDENT LIFE . . .





The crowning moment



Winter fun



That was a rough final



Our fans await us



The decline of Rome



A gridiron star?



Wouldn't it be easier to buy our paints?



Path to success



Do you want to wash?



Another day — another class



I told you she'd never believe us.



I know mother said, "come straight home".



Help! My arm's stuck!



Engaged? Who, me?



Isn't studying fun?



They call this art!



Hey, Jim, the court's straight ahead . . .



The athletes "bone-up"





Ma, he's makin' eyes at me!



Sack rats



You didn't!

All this work to trap a gus



A woman's work is never done



Camera hog

This will impress them



Absolute comfort





There's that photographer again



Whoops, we've been caught



I know there's a bed shortage . . . but . . .



Now, dieter, when you step on that mat . . .



I'm supposed to understand this

"Hut" bound scholars



All these facts for just one mind

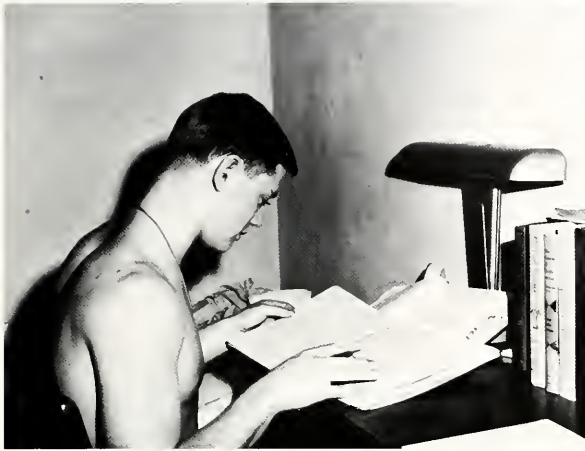

Eighty cents an hour



Mr. Smichowski is so cute!

A milk for a Mountie



Our jumping "Rabbit"

Now what was that combination?





I'll be waiting right here.



Back to the coal mines



That's quite a line up.



Here comes that noon rush hour



"Open House" cleaning



I kid you not

You mean she loves me?





Bishop 2 to King 3.



Would you believe!



Gotta cram!

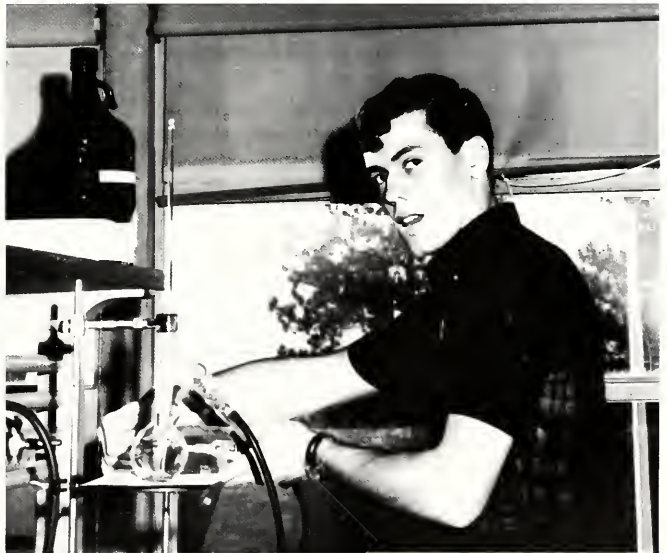

We can't make a still?



Is this another of his lines?



Can they pull it out?



But it's after hours



Look! He's watching me



It's time for a letter.



Did you send out for this?



Fascinating, aren't they?



The quest for knowledge.



T.G.I.F.

With us rests the spirit of the Mounties



What's so interesting, men?



Here's where I show him my intelligence



Are you absorbing this?



So many notes—so little time



Oh, those musical get-togethers!



The start of an all nighter



You want my autograph?



Funny you should mention that!



It's as easy as 1,2,3.



Oh, my!



What did you say?



Confrontation

Where's that school spirit, kids?



Corner watching, Coach!



Let's stir up those fans



What can happen next?



The smoke-filled room



Will the panelist please sign in?

Now where is that book?



Strong stomach muscles





Where did that third arm come from?



What a way to study



A thinker in every crowd.



Ping Pong for those leisure hours.

ADMINISTRATION





President

Dean of Instruction

Dean of Student Affairs

Dean of Student Teaching

Dean of Men

Assistant Dean of Men

Dean of Women

Assistant Dean of Women

Public Relations Director

Business Manager

Dean of Admissions and Placement

Administrative Reorganization—

January, 1966

Dean of Academic Affairs

Dean of Liberal Arts

Assistant Dean of Academic Affairs

Dean of Student Affairs

Dean of Teacher Education

Director of Student Teaching and Placement

Dean of Graduate Studies

Administrative Assistant and Publicity Director

Business Manager

Assistant Business Manager

DR. BRYAN



PRESIDENT

DEAN OF INSTRUCTION



Dr. Richard M. Wilson

B.S., Mansfield State College; M.Ed., Pennsylvania State University; Ed.D., Pennsylvania State University; additional graduate work, Duke University

ASSISTANT DEAN OF INSTRUCTION



Dr. Holman W. Jenkins
B.A., The Citadel; M.A., Ph.D., University of Pennsylvania

DEAN OF STUDENT AFFAIRS



Thomas J. Costello
B.S., Shippensburg State College; M.S., Bucknell University;
Doctoral Candidate, The Pennsylvania State University

DEAN OF MEN



William M. Hurley

Dean of Men
Assistant Professor

B.S., Lock Haven State; M.Ed., Penn State; Doctoral
Candidate, Penn State University.

ASSISTANT DEAN OF MEN



Rodney C. Kelchner

Assistant Dean of Men
Instructor

B.S. Bloomsburg State; M.S. Bucknell University; Day
Students' Organization; Assists Football and Basketball.

DEAN OF WOMEN



Eleanor L. Mayock

B.M., B.S., College Misericordia; M.S., Bucknell University;
Licentiate in Music; Trinity College in London

ASSISTANT DEAN OF WOMEN



Mollie Snively

B.S., Salem State College; M.A., Syracuse University

DEAN OF ADMISSIONS AND DIRECTOR OF PLACEMENT

Leon E. Lunn

B.S., Mansfield State College; M.Ed., St. Bonaventure University.



DIRECTOR OF STUDENT TEACHING



Dr. Clarence Hunsicker

B.S., Bloomsburg State College; M.S., Bucknell University;
Coordinator of Area 13 Curriculum Study.

ADMINISTRATIVE REORGANIZATION — JANUARY, 1966
DEAN OF ACADEMIC AFFAIRS



Dr. Sylvester M. Schmitz
B.S., Lawrence College
M.A., Northwestern University

DEAN OF LIBERAL ARTS



Dr. Holman W. Jenkins

B.A., The Citadel; M.A., Ph.D., University of Pennsylvania

ASSISTANT DEAN OF ACADEMIC AFFAIRS



Dean Thomas J. Costello

B.S., Shippensburg State College; M.S., Bucknell University;
Doctoral Candidate, The Pennsylvania State University

DEAN OF STUDENT AFFAIRS



Dr. Lawrence Snively

A.B., Texas Technological College; M.Ed., Texas
Technological College; Ed. D., University of Colorado

DEAN OF TEACHER EDUCATION



Dr. Clarence R. Mutchler

B.S., Lock Haven State College; M.Ed., Bucknell University;
Ed.D., Pennsylvania State College

DIRECTOR OF STUDENT TEACHING AND PLACEMENT

Dr. Richard M. Wilson

B.S., Mansfield State College; M.Ed., Pennsylvania State University; graduate work, Duke University



DEAN OF GRADUATE STUDIES



Dr. Charles E. Wunderlich

B.M., Eastman School of Music of the University of Rochester;
M.M., Ph.D., University of Michigan

ADMINISTRATIVE ASSISTANT AND PUBLICITY DIRECTOR



William J. Clark

B.A., Baldwin-Wallace College; M.A., Western Reserve University; Graduate work, University of Colorado

BUSINESS MANAGER



Mr. King Rose

ASSISTANT BUSINESS MANAGER



Mr. John Good

BOARD OF TRUSTEES



L. to R.: F. Jupenz, J. Hays, P. Conner, President Bryan, Mrs. McMillan, A. Snyder, H. Baker

FACULTY AND



SENIOR CLASS





ROBERT E. SMITH
President



J. HARLO SMITH
Vice President

SENIOR CLASS OFFICERS



SHARON BAGLEY
Treasurer



FAYE YEICH
Secretary



FACULTY



Dr. Edward L. Anderson

Professor

Chairman, English and Speech Department

B.A., University of Michigan; M.A., University of Michigan; Ph. D., New York University.



Dr. John H. Baynes

Professor

Chairman, Music Department

Advisor, Phi Mu Alpha Sinfonia

B.S., Mansfield State College; M. Mus., University of Michigan; Mus. A.D., Boston University.



Dr. Stephen T. Bencetic

Professor

Chairman, Art Department Advisor, Art Club

B.S., Youngstown University, Ohio; M.A., M.F.A., State University of Iowa; Ed. D., Pennsylvania State University



Marion S. Bennett

Associate Professor

B.S., Mansfield State College; M.A., Columbia University; Doctoral Candidate, Pennsylvania State University.



Ruth M. Billings

Associate Professor

Counselor, Alpha Xi Chapter, Alpha Sigma Tau

B.S., Keuka College; M.A., Columbia University; Graduate Study: Cornell, Pennsylvania State University, Syracuse University, Florida State

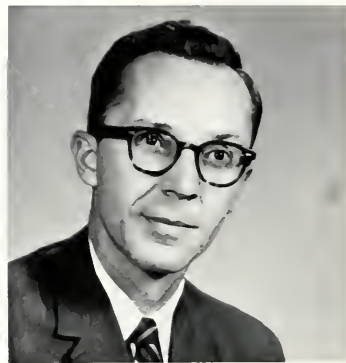

Wilfred A. Blais

Assistant Professor

A.A., Boston University; A.B., Brown University; M.A., University of Connecticut



Dr. George P. Bluhm

Professor

Chairman, Social Studies Department

B.S., Lock Haven State College; M.Ed., Pennsylvania State University; Ed. D., Pennsylvania State University



Dr. Margaretta Bone

Professor

B.S., Bloomsburg State College; M. Ed., Pennsylvania State University; Ed. D., New York University



Florence R. Borkey

Associate Professor

B.M., Eastman School of Music; B.S., West Chester; M.A., Columbia University



Mary M. Brace

Assistant Professor
S. Mansfield State College; M. Ed., Pennsylvania State University; Doctorate Candidate, Pennsylvania State University



Robert J. Bridgman

Associate Professor
Chairman, Mathematics Department
B.S., Western Michigan University; M.A., University of Michigan



William J. Clark

Assistant Professor
Administrative Assistant and Public Relations Director
Cosponsor M. Club Varsity Basketball Coach
B.A., Baldwin-Wallace College, Berea, Ohio; M.A., Western Reserve University, Cleveland, Ohio



Thomas J. Costello

Assistant Professor
Assistant Dean of Academic Affairs
Advisor of Student Council, Passport, Freshman Orientation, Awards Day, and all College Calendar
S., Shippensburg State College; M.S., Bucknell University



Edgar M. Cushman

Instructor
Co-ordinator of Gamma Theta Upsilon
B.S., Mansfield State College



J. Bruce Davis

Assistant Professor
B.S., Shippensburg State College; M.Ed., Pennsylvania State University; Graduate Work, Union College

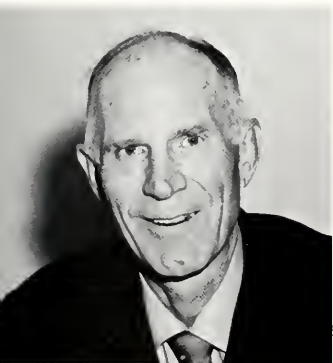

Marion E. Decker

Chairman, Health & Physical Education Department
S., University of Illinois; M. Ed., Pennsylvania State University; Head Golf Coach



Raleigh DePriest

College Librarian
Associate Professor
B.S., Middle Tennessee State; M.A., University of Michigan; M.A.L.S., Peabody College



Dr. John G. Doyle

Professor
Diploma, Juilliard School of Music; B.A., College of Charleston; M.A., Columbia University; Ph. D., New York University



Melvin A. Dry
Assistant Professor
 B.S., Lock Haven State; M. ed., Indiana State



Margaret English
Instructor
 B.A., Bob Jones University; M.A., Pennsylvania State University



Thomas A. Eshelman
Instructor
Chairman, Audiovisual Education
 B.S., Clarion State College



Catherine Evans
Assistant Professor
A.C.E. Sponsor
 B.S., Kutztown; M.A., New York University



Robert A. Farrell
Instructor
Sponsor of Gamma Theta Upsilon, Veteran's Club
 Western Washington College; B.S., Clarion State College; M.A., University of Oklahoma

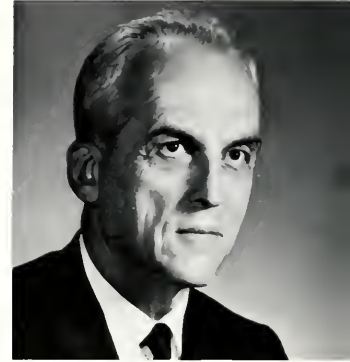

Jay B. Foreman
Associate Professor
 A.B., Pennsylvania State University; M.A., Pennsylvania State University; Advisor of Student Christian Association



John Terence Farsyte
Associate Professor
 M.A., University of Washington



Bertram W. Francis
Professor
 B.M.E., Northwestern University; M.M., Northwestern University



Erich Frohman
Associate Professor
Sponsor of Players, Alpha Psi Omega
 B.A., Columbia College, Chicago; A.M., Syracuse University; Doctoral Candidate, Indiana University



Mary Ann Gaydos
Assistant Professor
Advisor, Omicron Gamma Pi
 B.S., College Misericordia; M. Ed., Pennsylvania



Dr. William M. Goode
Professor
Advisor, Auditorium Movie Committee Advisor, Music Education Club
 B.S., Auburn University; B.M. and M.M., Birmingham Conservatory; Ph. D., Indiana University



Dr. Lilla C. Halchin
Associate Professor
Chairman, Home Economics Department
 B.S., State University of New York; M.S., Cornell University; Ph. D., Pennsylvania State University



Dr. Matthew Halchin
Associate Professor
 B.S., Edinboro State College; M. Ed., Pennsylvania State University; D. Ed., Pennsylvania State University



John C. Heaps
Associate Professor
Baseball Coach
Homecoming Advisor
 B.S., Lock Haven State College; M. Ed., Pennsylvania State College



Dr. Mary E. Heltbridle
Professor
Advisor - Student Christian Association
Advisor - Lutheran Students Association
 Diploma, Millerville State College; B.S., Temple University; M.A., George Washington University; Ed. D., George Washington University



Dr. Helen Henry
Professor
Advisor, Les Jongleurs
 B.S., University of Illinois; M.M., Illinois Wesleyan University; Ph. D., Northwestern University



Adeline L. Hess
Assistant Professor
 B.S., Mansfield State College; M.S.L.S., Marywood College; Graduate Work, Pennsylvania State University



Robert Heverly
Assistant Professor
 B.S., Lock Haven State College; M.S., Bucknell University



Peter W. Hill

*Associate Professor
Sponsor of Young Democrat*

B. S., Eastern Baptist Seminary; B. A., Greenville, Illinois College; M. A., Bradley University



Clarence L. Hunsicker

*Professor
Sponsor of Student P.S.E.A., N.E.A.*

B. S., Bloomsburg State College; M. S., Bucknell University; Ed. D., Pennsylvania State University



William M. Hurley

*Dean of Men
Assistant Professor
Sponsor of Men's Dormitory Association, Chairman "Hut" Committee; Member of Student Aid, Admissions Traffic, Who's Who Committee*

M. Ed., Pennsylvania State University



Dr. Benjamin Husted

Professor

B. S., Mansfield State College; M. Ed., Temple University; Ph. D., Eastman School of Music



Ruth E. Hutcherson

Associate Professor

B. A., Madison College; B. S. L. S., George Peabody College; Ed. S., Library Science, (Specialist in Education) George Peabody College; George Washington University — Extra Graduate Work



Dr. Holman Jenkins

Professor

Dean of Academic Affairs

B. A., The Citadel; M. A., Ph. D., University of Pennsylvania



Esther Jones

*Assistant Professor
Sponsor of Kappa Phi*

B. S., Mansfield State; M. Ed., Pennsylvania State University

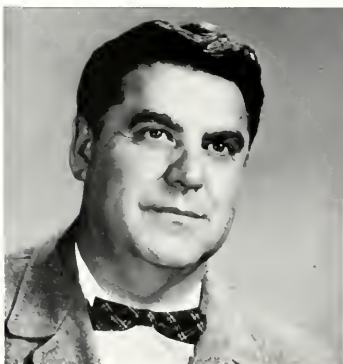

Dr. Eugene Jones

*Associate Professor
Sponsor of Chorus I, Renaissance Singers*

B. S., Springfield, Missouri; Eastman School of Music; M. M., Rochester, New York



Rodney C. Kelchner

*Assistant Dean of Men
Instructor*

Advisor — I.F.C., Day Students, Sigma Tau Gamma
B. S., Bloomsburg State College; M. S., Bucknell University; Graduate Study, Alfred University



Katherine E. Keller

Associate Professor

Sponsor of Kappa Omicron Phi

B.S., Pennsylvania State University; M.S., Pennsylvania State University



Jeanne Kellerman

Associate Professor

B.S., East Stroudsburg State College; M. Ed., Pennsylvania State University



Marjorie Kemper

Assistant Professor

B.M.E., Evansville College; M.M.E., Indiana University; Post Graduate, Indiana University



Richard Kemper

Assistant Professor

B.M.E., Evansville College; M.M.E., Indiana University; Post Graduate Study, Indiana University



Myrtie E. Kinney

Assistant Professor

Treasurer Mansfield State College Branch PSEA;

B.S., Teachers College, Columbia University; M.A., Columbia University



Donald Kistler

Assistant Professor

B.S., Kutztown State College; M.A., Lehigh University; Graduate work, Temple University



Alfred Kjelgard

Assistant Professor

B.S., Mansfield State College; M. Ed., Pennsylvania State University; Advisor: THE CARONTAWAN



Bernard Koloski

Instructor

B.S., East Stroudsburg State College; M.A., University of Pennsylvania



Daniel Lee Kuruna

Associate Professor

Art Acquisition Committee, Mansfield Series Committee, C2-1mas Committee, Academic Standards Committee
B.F.A., Carnegie Institute of Technology; M.A., University of Pittsburgh; Graduate Work, Massachusetts College of Art, Doctoral Candidate, Pennsylvania State University; Fellowships: American Council of Learned Societies, The Robert Sterling Clark Foundation, Inc., The Ford Foundation.



Catherine M. Kuster

Assistant Professor

B.S., Bucknell University; B.S., Mansfield State College;
M. Ed., Pennsylvania State University



Haller Laughlin

Instructor

A.B., St. Anselm's College; M.A., Indiana State College;
Doctoral Candidate, Southern Illinois University



Christine S. Lewis

Associate Professor

B.S., Missouri University; M.A., Northwestern University;
Advisor, Lambda Mu



Nancy C. Light

A.B., Randolph-Macon; M.A., Columbia University



Florence Lloyd

Assistant Professor

*Advisor. Cheerleaders Co-advisor. Women's
Intramurals - Women's Athletic Association*

B.A., University of Nebraska; M.S., University of Southern
California; Graduate Study, Pennsylvania State University



S. Manford Lloyd

Professor

B.S., Mansfield State College; M.A., Columbia University;
Graduate Study: University of Minnesota; University of
Maine, Pennsylvania State University; N.S.F. Bowdoin College



Margarete A. Lucas

Instructor

B.S., University of New Hampshire; M. Ed., Pennsylvania
State University



Elena Lukasz

Instructor

Advisor, Foreign Students, Co-sponsor, Les Jongleurs
B.A., University of Chicago; M.A., University of Chicago



Leon E. Lunn

Director of Admission and Placement

B.S., Mansfield State College; M. Ed., St. Bonaventure
University



Elizabeth A. Lupkowski

Assistant Instructor — Nursery School

B.S., St. Joseph's Hospital School of Nursing; B.S., College Misericordia



Helen Lutes

Associate Professor

B.S., East Stroudsburg State College; M. Ed., Pennsylvania State University; Graduate Work: Indiana University, New York University; Advisor to W.A.A. and Campus 4-H, Chairman for the Planning Committee for Student Recreation



Ruth H. Marsh

Assistant Professor

B.S., Mansfield State College; M.A., Columbia University



Dr. Wallace M. Maurer

Professor

Advisor, Phi Sigma Pi, Chairman, Student Aid Committee, Head Wrestling Coach

B.S., The Pennsylvania State University; M.S., Stout State University, Wisconsin; D. Ed., Pennsylvania State University



Eleanor L. Mayock

Dean of Women Assistant Professor

Advisor Women's Dormitory, Association of North Hall, Women's Residence Senate, Big Little Sister Tea and Picnic, Clergymen's Dinner, Dining Room Committee, March Girls, E.M.B.S., College Misericordia, M.S., Bucknell University; Live-inmate in Monks, Trinity College, London, England; Additional Graduate Study, New England Conservatory, Scranton University

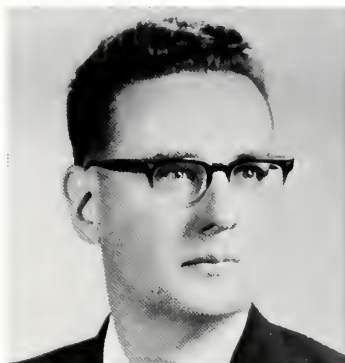

Donald N. McKim

Assistant Professor

A.B., M. Litt., University of Pittsburgh



Janet S. McMullen

Assistant Professor

B.S., Mt. St. Scholastic College; M. Ed., Pennsylvania State University



Dr. Mildred Menge

Professor

Advisor, THE CARONTAWAN

B.S., Lock Haven State College; M. Ed., Pennsylvania State University; Ed. D., Pennsylvania State University



G. Kenneth Merryman

Associate Professor

B.A., Rutgers University Ed. M., Temple University A.M., Temple University



Claudia F. Moore

Instructor

B.S., Millersville State College; M.S.L.S. Candidate, Peabody State Teachers College



Jean W. Moore

Kindergarten Supervisor

B.S., Mansfield State College; M.A., Columbia University



Robert H. Moore

Assistant Professor

Advisor, M' Club

B.S., Lock Haven State College; M. Ed., Pennsylvania State University



Susan Morse

Instructor

B.S., Mansfield State College



Ethel M. Moser

Assistant Professor

Co-Advisor, W.A.A.; Co-Advisor, Women's Intramurals; Co-Advisor, Planning Committee for Student Recreation

B.S., East Stroudsburg State College; M.S., Bucknell University



Robert E. Murphy

Instructor

Advisor, I.C.G.

B.S., California State College; M.A., Villanova University



Dr. Clarence R. Mutchler

Dean of Teacher Education

Professor

Co-Advisor, Student P.S.C.A.-Y.C.A.

B.S., Lock Haven State College; M. Ed., Bucknell University; D. Ed., Pennsylvania State University



Evelyn A. Mutchler

Instructor

B.S., Mansfield State College



William T. Orr

Associate Professor

B.A., University of Scranton; D. Psych., University Heidelberg; Graduate Study, Pennsylvania State University, University of Maryland, University of Scranton



Lawrence Owen

Associate Professor

B.S., Ferris Institute B.M., Juilliard School of Music;
M.M., University of Michigan



Nelta Owen

Instructor

B.M., Mary Hardin-Baylor College; Graduate Study,
Ithaca College



William C. Pfaadt

Assistant Professor

A.B., Washington and Jefferson College; M.A.,
Alleghany College; Graduate Study, West Virginia Uni-
versity



Manly J. Powell

Professor

Acting Chairman, Science Department

B.S., Chem. Eng., Michigan State University; M.S.,
Chemistry, Michigan State University; Ph. D., Chemis-
try, Michigan State University



Winifred Randolph

Instructor

Special Education Certificate



William S. Reese

Instructor

B.S., Mansfield State



Ronald E. Remy

Assistant Professor

B.S., California State College; M.A., West Virginia Uni-
versity



Glenn Rogers

Associate Professor

B.A., University of Denver; M.A., University of Denver



J. Wayne Rusk

Associate Professor

B.M., University of Cincinnati, M.M., University of
Cincinnati, Graduate Study, Indiana University



Dr. Newell A. Schappelle
Professor
Chairman, Science Department
 B.S., University of Massachusetts; Ph. D., Cornell University; Advisor, Sigma Zeta



Dr. William F. Schmid
Assistant Professor
 Ph. D., University of Colorado



Dr. Sylvester M. Schmitz
Professor
Dean of Academic Affairs
 B.M., Lawrence College; M.M., Northwestern University; Ph. D., Northwestern University



Dr. Earl Seibert
Professor
 B.R.E., Boston University; A.B., Elizabethtown College; M. Ed., Pennsylvania State University; Ph. D., New York University



Avery Sheaffer
 B.S. in Social Administration, Ohio State University; M.A., American University; Special Study in Sociology



Richard L. Shick
Associate Professor
 B.S., Lock Haven State College; M. Ed., Penn State University; Counsel for Exceptional Children



Douglas H. Silvernail
Assistant Professor
 B.A., Houghton College; M.A., Middlebury College



Vincent P. Smichowski
Assistant Professor
 B.S., Mansfield State College; M. Ed., Pennsylvania State University

Faculty Not Pictured

Thomas Sawyers
Instructor
 B.A., Cumberland University; M.A., Middle Tennessee State University



Louise Smith
Assistant Professor

B.S., Mansfield State College; M.A., Columbia University; Advisor, Omicron Gamma Pi



Dr. Lawrence Snively
Professor

A.B., Texas Technological College; M. Ed., Texas Technological College; Ed. D., University of Colorado; Dean of Student Affairs



Mollie Snively
Assistant Professor

B.S., Salem State College; M.A., Syracuse University; Assistant Dean of Women; Advisor; Pine Crest Dorm Council; Hemlock Dorm Council



Floyd H. Stauffer
Assistant Professor

A.A., Hershey Junior College; B.S., Lycoming College; M.S., Bucknell University



David E. Stooke
Assistant Professor

B.A., George Peabody College for Teachers; M.A., George Peabody College for Teachers; Advisor, FLASHLIGHT



Jed. H. Taylor
Associate Professor

B.S., B.A., Syracuse University; M.S.L.S., Columbia University; M.A., Boston University; Doctoral Candidate, University of Pennsylvania



Marie I. Thomas
Instructor

B.S., Pennsylvania State University; Graduate Study: Pennsylvania State University and Cornell University.



Dr. Robert V. Travis
Associate Professor

B.S., Cornell University; M.S., University of Maryland; Ph. D., University of Maryland.

Faculty Not Pictured: Edward Stein



Dr. J. Marshall Trieber

Professor

B.S., Purdue University; M.A., University of Arkansas;
Ed. D., North Texas State University



Robert W. Unger

Associate Professor

B.A., Olivet Nazarene College; B.A., University of the
Philippines; M.A., Ball State University; Graduate Study,
University of Illinois



Angela D. Vespa

Associate Professor

B.S., The Pennsylvania State University; M. Ed., The
Pennsylvania State University; M.A., The Pennsylvania
State University



William B. Wetherbee

Associate Professor

B.S., Mansfield State College; Ed. Specialist, Bowling
Green State University



Jack M. Wilcox

Assistant Professor

B.S., Mansfield State College; M.M., University of Michi-
gan; Director, Opera Workshop



Roberta J. Wills

Assistant Professor

Chairman, Library Department
B.A., M.A., Ball State University; Advisor, Kappa Delta
Pi



Dr. Richard M. Wilson

Professor

Director of Student Teaching and Placement

B.S., Mansfield State College; M. Ed., D. Ed., Pennsylv-
ania State University; Director of Student Teaching and
Placement

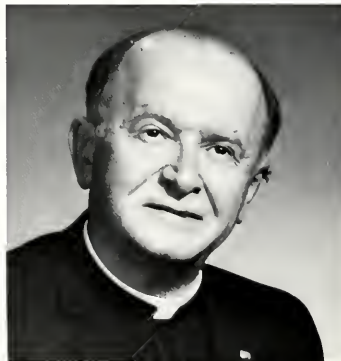

The Reverend Nicholas Woloshuk

Instructor

A.S., University of Delaware; Post Graduate Study,
Theological Seminary, Lwow, Poland



Joyce C. Wunderlich

Instructor

B.M., Houghton College; M.S., Ithaca College



Dr. Charles E. Wunderlich

Professor
Director of Graduate Studies
B.M., Eastman School of Music of the University of Rochester; M.M., Ph. D., University of Michigan



Gladys B. Young

Assistant Professor
B.S., Mansfield State College M.S., Bucknell University
Doctoral Candidate, Pennsylvania State University



Margaret Webb Zerby

Associate Professor
A.B., M.A., Bucknell University; B.S. in L.S., Drexel Institute



Edward J. Zulak

Associate Professor
Chairman, Foreign Language Department
M. Ed.; University of Pittsburgh; Sponsor, Delta Phi Alpha



SENIOR CLASS



Cassandra G. Allen
Coudersport, Pennsylvania
Elementary

Jeanette L. Arey
Wyalusing, Pennsylvania
Home Economics

Betty L. Arnett
Addison, New Jersey
Library Science

Raymond E. Augustine
Alden Station, Pennsylvania
Liberal Arts

Sharon Lee Bagley
Troy, Pennsylvania
Elementary

Carol Jean Balmer
Gillett, Pennsylvania
Elementary



Charles Jacob Bartol
Shamokin, Pennsylvania
Social Studies

Martha Ann Bastian
Mansfield, Pennsylvania
Elementary

Michael H. Bastian
Lyons, New York
Elementary

Lawrence J. Beard
Pottsville, Pennsylvania
Elementary

Mary M. Beard
Highspire, Pennsylvania
Home Economics

Beverly A. Beers
Honesdale, Pennsylvania
Humanities





Barbara Breck
Eldred, Pennsylvania
 Elementary

Robert Brisiel
Harrisburg, Pennsylvania
 Social Science

George Brooke
North Wales, Pennsylvania
 Home Economics

John Brown
Millertown, Pennsylvania
 Social Science

Thomas Brown
Aquashicola, Pennsylvania
 Humanities

Linda Buchko
Wellsboro, Pennsylvania
 Elementary



Angela Bugbee
Saegertown, Pennsylvania
 Home Economics

Mary Bunwell
Montrose, Pennsylvania
 Elementary

Stanley Butchar Jr.
Scranton, Pennsylvania
 Music

Benjamin Caffo
Elkland, Pennsylvania
 Biology

Anne Calkins
Mansfield, Pennsylvania
 Elementary

James Callahan
Wellsboro, Pennsylvania
 Social Science



David Behrand
Wyalusing, Pennsylvania
Social Science

Marian Bingaman
Shamokin, Pennsylvania
Home Economics

Gloria Bleiler
New Tripoli, Pennsylvania
Elementary

Ann Bennighoff
Breinigsville, Pennsylvania
Home Economics

Margaret Birchler
Jarrettown, Pennsylvania
Social Science

Julia Bogaczyk
Covington, Pennsylvania
Elementary

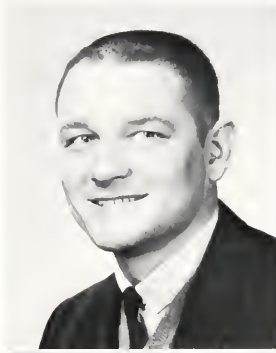

Jane Bosworth
Montoursville, Pennsylvania
Elementary

Sally Bourke
Honesdale, Pennsylvania
Mathematics

Beverly W. Boyanoski
Mansfield, Pennsylvania
Home Economics

Joan Bourke
Honesdale, Pennsylvania
Liberal Arts

Mary Bousson
Leola, Pennsylvania
Music

John M. Bruce
Mansfield, Pennsylvania
Social Science

Sylvia Campbell
Levittown, Pennsylvania
Elementary

Carolyn Carbaugh
Chambersburg, Pennsylvania
Elementary

Lloyd Chilson
Wellsboro, Pennsylvania
Physics — Math

Bruce Canfield
Honesdale, Pennsylvania
Social Science

Sharon Carmen
Towanda, Pennsylvania
Library Science

Dale Chrysler
Elkland, Pennsylvania
Mathematics



George Clarke
Osceola, Pennsylvania
Social Science

Kay Clepper
Shelock, Pennsylvania
Music

Louise Corbin
Hop Bottom, Pennsylvania
Elementary

James Cowell
Sayre, Pennsylvania
Mathematics

Richard Cowley
Pine City, New York
Elementary

Sandra Cox
Norristown, Pennsylvania
Home Economics





Waneta Zeafla Crawford
Liberty, Pennsylvania
Elementary

Francis Cullen
New Cumberland, Pennsylvania
Elementary

Vera Culver
Laceyville, Pennsylvania
Elementary

Michele Curran
Mansfield, Pennsylvania
Elementary

Philip Dantini
Susquehanna, Pennsylvania
Math

George Deamer
Johnstown, Pennsylvania
Elementary



Delores Dean
Coming, New York
Elementary

David Dembowski
West Pittston, Pennsylvania
Social Science

Anne Dombroski
Scranton, Pennsylvania
Elementary

Carl Eastman
Rome, Pennsylvania
Science

Evelyn Eaton
Westfield, Pennsylvania
Elementary

Fred Eddinger
Berwick, Pennsylvania
Math

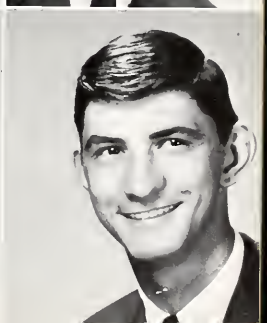
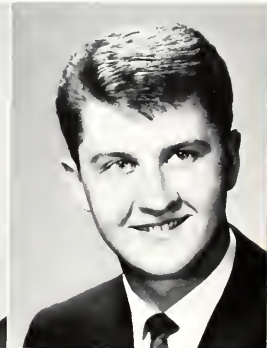

Naomi A. Edsell
Mansfield, Pennsylvania
Elementary

Marcia Ejhost
Glassport, Pennsylvania
Home Economics

Thomas Euderley
Elkland, Pennsylvania
Mathematics

Preston Edsell
Mansfield, Pennsylvania
Science

Maurice Esworthy
Mansfield, Pennsylvania
Humanities

Carol Evans
Coudersport, Pennsylvania
Library Science

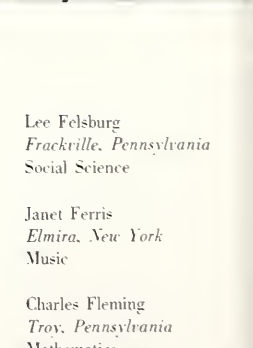
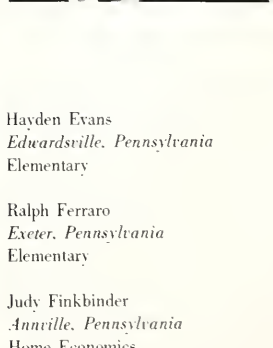
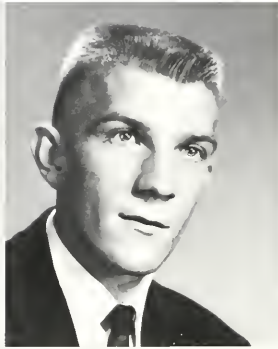

Hayden Evans
Edwardsville, Pennsylvania
Elementary

Lee Felsburg
Frackville, Pennsylvania
Social Science

Ralph Ferraro
Exeter, Pennsylvania
Elementary

Janet Ferris
Elmira, New York
Music

Judy Finkbinder
Annville, Pennsylvania
Home Economics

Charles Fleming
Troy, Pennsylvania
Mathematics



John Smith Frankfort, III
Harrisburg, Pennsylvania
Mathematics

Suzanne R. Fretz
Mt. Pocono, Pennsylvania
Elementary

Edward J. Furman
Millerton, Pennsylvania
Mathematics

Barbara A. Gamble
Columbia, Pennsylvania
Home Economics

Cheryl L. Gates
Springfield, Pennsylvania
Elementary

Patricia A. Gesford
Dimock, Pennsylvania
Elementary



Barbara Gillen
Montrose, Pennsylvania
Mathematics

Paul S. Griffiths
Scranton, Pennsylvania
Mathematics

Richard J. Gulick
Glen Campbell, Pennsylvania
Mathematics

Jerome Joseph Gorski
Sayre, Pennsylvania
Social Science

Carl J. Grovanz
Emporium, Pennsylvania
Mathematics

Mary Lynn Hafflett
Granville Summit, Pennsylvania
Home Economics

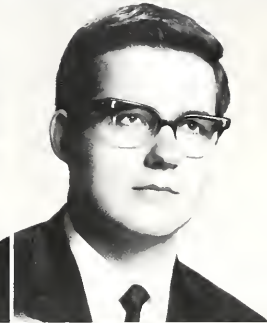

Grace Harper
Granville Summit, Pennsylvania
 Music

Harmon Hart
New Albany, Pennsylvania
 Social Science

Ronald Hartman
Houston, Pennsylvania
 Music

Susan Harris
Bloomsburg, Pennsylvania
 Home Economics

Joanne Hartle
Lock Haven, Pennsylvania
 Elementary

Mary Haflet
Granville Summit, Pennsylvania
 Elementary

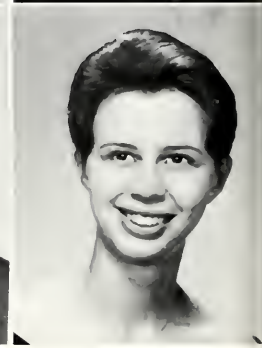
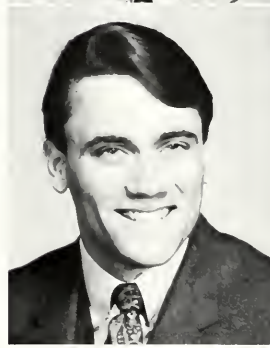
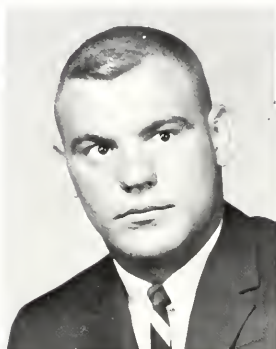

Thomas Heiser
South Williamsport, Pennsylvania
 Social Science

Gene Hendrickson
Susquehanna, Pennsylvania
 Social Science

Donna Hertzog
Coudersport, Pennsylvania
 Music

Barbara Heitsman
Springville, Pennsylvania
 Elementary

Marie Henninger
Mansfield, Pennsylvania
 Science

Marilyn Hess
Williamsport, Pennsylvania
 Home Economics



Eleanor Jean Hewitt
Mansfield, Pennsylvania
Science

Thomas Hogencamp
Cowanque, Pennsylvania
Elementary

John Horvat
Selingsgrove, Pennsylvania
Elementary

Carol Hoysoch
Schuylkill, Pennsylvania
Home Economics

Joan Hresko
Lebanon, Pennsylvania
Home Economics

H. Warfield Hummer
York, Pennsylvania
Humanities

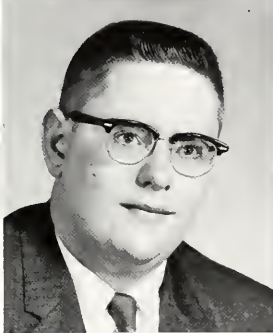

Larry Huntley
East Springfield, Pennsylvania
Music

Thomas Husted
Mansfield, Pennsylvania
Social Science

Donald Insko
Mansfield, Pennsylvania
Mathematics

Andrea Irvin
Wellsboro, Pennsylvania
Music

Nancy Johnson
Mt. Jewitt, Pennsylvania
Elementary

Velma Jones
Quakertown, Pennsylvania
Elementary

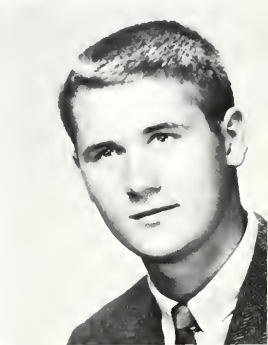

John R. Juba, Jr.
State College, Pennsylvania
 Social Science

William Kalanick
Berwick, Pennsylvania
 Elementary

Gloria Jean Keiper
Pocono Pines, Pennsylvania
 Home Economics

Emily M. Kagel
Mansfield, Pennsylvania
 Home Economics

Joseph Karabaichm
Hultwood, Pennsylvania
 English

Lois Elizabeth Keir
Athens, Pennsylvania
 Liberal Arts

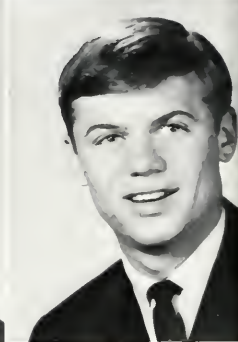

Bruce Keller
Pottstown, Pennsylvania
 Social Science

Leslie F. Keller
State College, Pennsylvania
 Music

Lawrence Kennedy
Saxonburg, Pennsylvania
 Elementary

Betty Kester
Mehoopany, Pennsylvania
 Music

David V. Kester
Elmira, New York
 Liberal Arts

James D. Kinsler
Emporium, Pennsylvania
 Social Science





Ruth Kneiss
Taylor, Pennsylvania
Elementary

Julia Knowlton
Roulette, Pennsylvania
Liberal Arts

Karl Kolsbun
Tower City, Pennsylvania
Music

Mary Ruth Konopski
Natrona Heights, Pennsylvania
Elementary

Naomi Kritzberger
Quakertown, Pennsylvania
Music

Eugene Kurzejewski
Bloosburg, Pennsylvania
Elementary



Thomas Kutz
Glen Lyon, Pennsylvania
Elementary

Linda Lacock
Ardley, Pennsylvania
Home Economic

Robert Lamoreaux
Factoryville, Pennsylvania
Social Science

Victoria Leake
Eldred, Pennsylvania
Elementary

Patrica Learn
Stevensville, Pennsylvania
Elementary

Robert Leavens
Paxinos, Pennsylvania
Social Science



Connie Short Lovell
Laurenceville, Pennsylvania
Elementary

John Machulsky
Shenandoah, Pennsylvania
Elementary

Martha Mann
Girard, Pennsylvania
Home Economics

John Lynch
Athens, Pennsylvania
Liberal Arts

Kathryn Malecki
Old Forge, Pennsylvania
Elementary

Donna Marinkou
Lebanon, Pennsylvania
Elementary



Ronald Market
Renova, Pennsylvania
Humanities

Kenneth Masteller
Forty-Fort, Pennsylvania
Social Science

Janice Maurer
Northumberland, Pennsylvania
Elementary

Donna May
Pittsburg, Pennsylvania
Home Economics

Harry McAullife
Hallstead, Pennsylvania
Music

Kathleen McCallie
Pittsburg, Pennsylvania
Home Economics



Shawn McKinney
Corning, New York
 Social Science

George McManigle
St. Mary's, Pennsylvania
 Humanities



Edward McNulty
Beach Lake, Pennsylvania
 Social Science

Samuel McVey
Mansfield, Pennsylvania
 Elementary



George McVicar
Olyphant, Pennsylvania
 Social Science

Edward Ramsey Meredith
Adelphi, Maryland
 Music

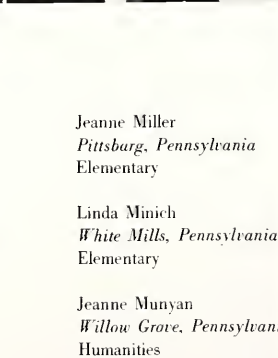
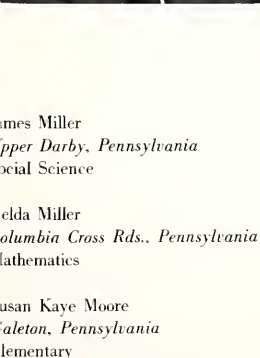

James Miller
Upper Darby, Pennsylvania
 Social Science

Jeanne Miller
Pittsburg, Pennsylvania
 Elementary

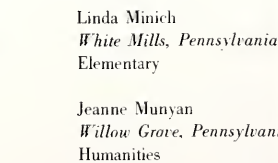
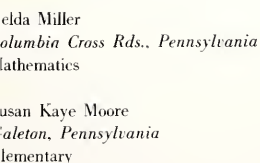

Melba Miller
Columbia Cross Rds., Pennsylvania
 Mathematics

Linda Minich
White Mills, Pennsylvania
 Elementary

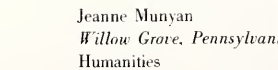
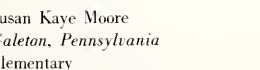

Susan Kaye Moore
Coakley, Pennsylvania
 Elementary

Jeanne Munyan
Willow Grove, Pennsylvania
 Humanities



Matthew Myers
Osceola Mills, Pennsylvania
 Social Science

Ellen Nagy
Trenton, New Jersey

Charles Nitsche
Painted Post, Pennsylvania
 Social Science

Carl Nagy
Mansfield, Pennsylvania
 Science

Donna Neifert
Andreas, Pennsylvania
 Home Economics

Betty Kelly Oakley
Galeton, Pennsylvania
 Elementary



Rose Marie Palin
Media, Pennsylvania
 Home Economics

Eleanor Peck
Houtzdale, Pennsylvania
 Home Economics

Rodney Phelps
Elmira, New York
 Social Science

Virginia Pansero
Gaines, Pennsylvania
 Elementary

Evelyn Perkins
Pittsburg, Pennsylvania
 Home Economics

Beverly Phillips
Leesport, Pennsylvania
 Home Economics





William Powell
Levittown, Pennsylvania
Science

Stephen Pregmon
Scranton, Pennsylvania
Music

Vivian Blackwell Ralston
Mansfield, Pennsylvania
Humanities

Margaret Rauch
Bechtelsville, Pennsylvania
Home Economics

Sandra Reaffer
Dunmore, Pennsylvania
Home Economics

Frank Reeder
Montoursville, Pennsylvania
Social Science



Regina Reich
Milton, Pennsylvania
Home Economics

Ruth Rindlaub
Bradford, Pennsylvania
Home Economics

Lynne Roberts
Coudersport, Pennsylvania
Music

Ronald Roberts
Mansfield, Pennsylvania
Music

Daile Rose
Windber, Pennsylvania
Social Science

Ronald Sampson
Shenandoah, Pennsylvania
Social Science

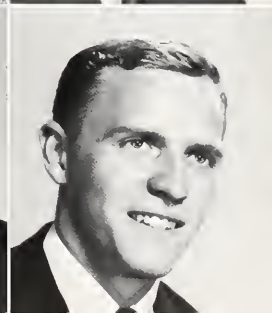
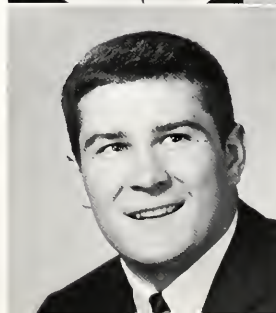

Chester Schickling
Clearfield, Pennsylvania
Social Science

Joan Schlappi
Troy, Pennsylvania
Social Science

P. Allen Searle
Breinigsville, Pennsylvania
Music

Thelma Schiel
Wilkes Barre, Pennsylvania
Home Economics

Judith Schlappi
Troy, Pennsylvania
Social Science

Lynn Sebastianelli
Peckville, Pennsylvania
Home Economics

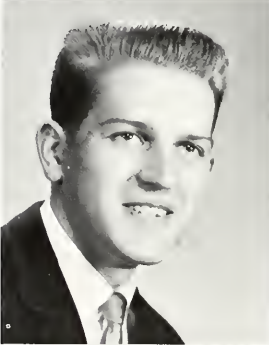

Kay Seiber
Montrose, Pennsylvania
Elementary

Donald Guy Shinn
Liberty, Pennsylvania
Social Science

Barry Smith
Bradford, Pennsylvania
Elementary

Robert Shaw
Blossburg, Pennsylvania
Elementary

Norman Sisle
Allentown, Pennsylvania
Mathematics

Dale Smith
Danville, Pennsylvania
Elementary



Harlo Smith
Mansfield, Pennsylvania
Elementary

Robert Smith
Elmira, New York
Mathematics

Samuel Smulyan
Plymouth, Pennsylvania
Humanities

Lawrence Snyder
Millersburg, Pennsylvania
Elementary

James Soloman
Savre, Pennsylvania
Social Science

Eleanor Spangler
Lewisburg, Pennsylvania
Home Economics



Shea Sparber
Galtion, Pennsylvania
Music

Donald Speice
Ebensburg, Pennsylvania
Social Science

Lucille Stapleton
Huntingdon, Pennsylvania
Elementary

Melinda Stavey
Emporium, Pennsylvania
Elementary

Betty Stermer
Westfield, Pennsylvania
Elementary

Lorraine Stewart
Wellsboro, Pennsylvania
Humanities



Maxine Stewart
Westfield, Pennsylvania
Humanities

James Storms
Williamsport, Pennsylvania
Social Science

Reva Summerson
Port Allegany, Pennsylvania
Humanities

Benjamin Stormer
Equinunk, Pennsylvania
Science

Georgia Stroup
Eldred, Pennsylvania
Elementary

Chester Sutton
Wellsboro, Pennsylvania
Elementary

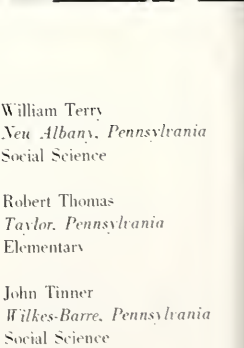
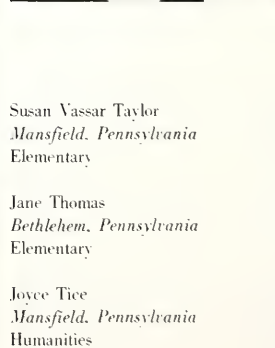
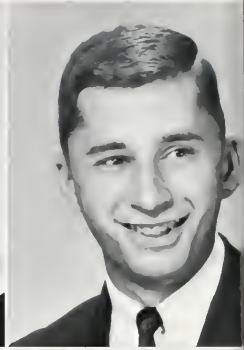

Susan Vassar Taylor
Mansfield, Pennsylvania
Elementary

William Terry
Neu Albany, Pennsylvania
Social Science

Jane Thomas
Bethlehem, Pennsylvania
Elementary

Robert Thomas
Taylor, Pennsylvania
Elementary

Joyce Tice
Mansfield, Pennsylvania
Humanities

John Tinner
Wilkes-Barre, Pennsylvania
Social Science





Charles Todd
Carlisle, Pennsylvania
Music

Monika Toensmeyer
Sinking Spring, Pennsylvania
Music

Florence Tokarz
Covington, Pennsylvania
Humanities

Robert Treon
Shamokin, Pennsylvania
Humanities

William Tubbs
Painted Post, New York
Elementary

Duane VanNoy
Troy, Pennsylvania
Social Science



Dennis Vinson
Harrisburg, Pennsylvania
Elementary

Patricia Wainwright
Johnstown, Pennsylvania
Home Economics

Ellen Waligunda
Scranton, Pennsylvania
Home Economics

Carolyn Walker
Shevsburg, Pennsylvania
Music

Maryland D'Ardenne Wanck
Rydal, Pennsylvania
Home Economics

Janice Watkins
Blossburg, Pennsylvania
Math



Susan Weidman
Bangor, Pennsylvania
Home Economics

Audrey Weiss
Mansfield, Pennsylvania
Elementary

Carol White
Bath, New York
Music

Georgine Weinel
Eldred, Pennsylvania
Elementary

Anne Wentland
Frenchtown, New Jersey
Home Economics

Phyllis White
Millerton, Pennsylvania
Elementary



Joanne Wiggins
Wyalusing, Pennsylvania
Elementary

John C. Williams
Hallstead, Pennsylvania
Music

Raymond Winiwski
Elmira, New York
Social Science

Laura Wilcox
Mansfield, Pennsylvania
Humanities

John M. Williams
Bradford, Pennsylvania
Elementary

Robert Wirth
Sunbury, Pennsylvania
Social Science



Eileen Wodzinski
Wyalusing, Pennsylvania
Elementary



Kay Wool
Williamsport, Pennsylvania
Elementary



Richard Yadlosky
Waymart, Pennsylvania
Social Science



Faye Yeich
Pottsville, Pennsylvania
Home Economics

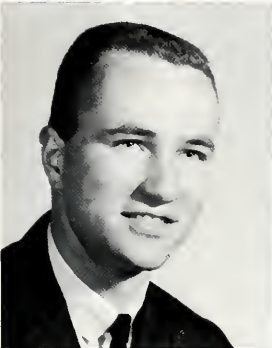

Robert Jay Young II
Dillsburg, Pennsylvania
Elementary



Morey Scott Young
Parkesburg, Pennsylvania
Elementary



Joan Zoschg
Emporium, Pennsylvania
Elementary

CLASSES OF



1967

1968

1969



Larry Hess
President



Larry Webster
Vice President

JUNIOR CLASS OFFICERS

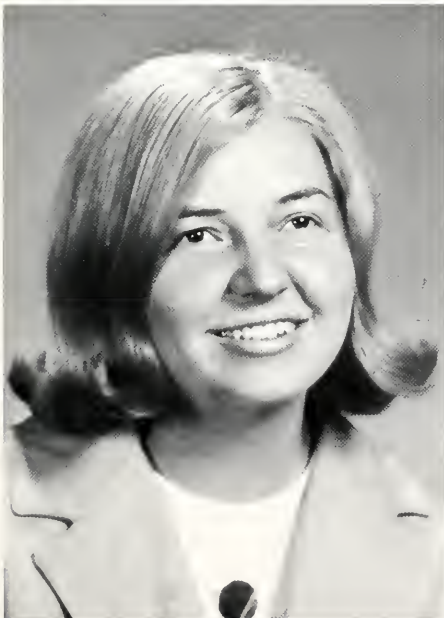

Linda Trayer
Secretary

Not Pictured:
Tina Black, *Treasurer*



Row 1: C. West, D. Hadden, L. Vernon, L. Hoye, J. Brace, J. Haverstick, W. Slotter.
Row 2: E. Agnew, S. Flail, J. Hasemann, B. Drake, B. Lockman, R. Lewis.
Row 3: S. Lehman, D. Ritzman, T. Schwartz, C. Allen, D. Campbell, L. Fetterman, J. Barden.
Row 4: K. Peqwignot, R. Cooley, M. Fanton, W. Fausnaught, J. Vincenti, P. Robbins.



Row 1: G. Campbell, D. Kuchinski, L. Nerozzi, R. Brooks, K. Nastase, S. Wolfe, G. Cummings.
Row 2: B. Rouse, B. Biller, G. Eckroat, S. Patterson, R. McDougal, J. Latten.
Row 3: B. Williams, B. Milka, J. Jones, G. Boltz, J. Grabusky, J. Kopitsky, C. Giles.
Row 4: T. Wierbowski, D. Baylor, M. Northrup, K. Gohora, J. Buskirk, J. Logan.



Row 1: E. Harris, M. Weis, D. Dunlap, J. Roupp, E. Smith, M. Pepper, K. Robinson.
Row 2: Tina Stehman, L. Meder, S. Yusko, M. Higgins, C. Larson, P. Booth.
Row 3: S. Dudek, N. Friends, M. Schevy, M. Miller, B. McDonald, P. Bird, B. Lawrence.
Row 4: L. Billingsley, J. Schroeder, J. Valentine, C. Munger, D. Deleporte, K. Stonis.



Row 1: J. Buxton, L. Alderfer, D. Duffy, J. Smith, B. McCawley, J. Seidel, E. Leitzel.
Row 2: G. Ehrenberg, A. Baka, P. Kennedy, E. Planitzer, L. Ehmling, J. Albertson.
Row 3: K. Nohle, E. Nelson, A. Lambert, P. Coombs, L. Trayer, J. Dana, V. Bontempo.
Row 4: M. Wasko, J. Vasil, B. Erway, C. Zerdy, M. Rudiak, C. Melhuish.



Row 1: J. Uram, R. Trudnak, J. Stone, A. Glennon, J. Miner, L. Stadelmaier, K. Fravel.
Row 2: H. Getz, E. Zick, J. Mingo, D. Smeck, P. Morehouse, B. Hughes, T. Wheeler.
Row 3: V. Meixell, F. Mietlicki, C. Lovell, S. Tebbs, J. Reinhart, J. Troutman.
Row 4: T. McClure, T. Sudol, D. McCarty, R. Longbothum, R. Sayers, J. Gregory, R. Somogy.



Row 1: J. Deering, B. Manbeck, R. Espenshade, L. Woody, P. Lewandoski, K. Henning, A. Spilher.
Row 2: R. Gray, M. Besaucney, L. Moshier, J. Bradley, D. Alampi, P. Baker.
Row 3: K. Davis, K. Biddle, C. Knauss, C. Gary, D. Corey, H. M. Neal.
Row 4: P. Wright, E. R. Halupka, T. Marranta, J. Vaughn, T. Binley, J. Hall, A. Craig.

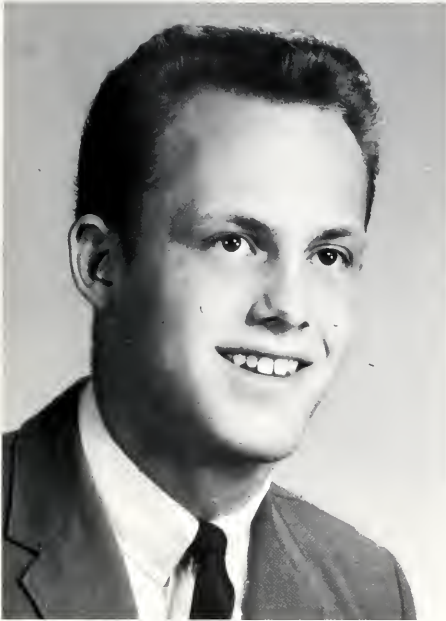

Russell Saurbaugh
President



Robert Searfoss
Vice President

SOPHOMORE CLASS OFFICERS



Judith Pierson
Secretary



Mary DeWitt
Treasurer



Row 1: L. Wands, S. Hadley, R. Campbell, B. Rettger, K. Rhoder, M. Dougherty, J. Johnson.
Row 2: G. Bramble, L. Demaio, S. Keck, S. Desimone, C. Roberts, M. Osgood, J. Herrington.
Row 3: P. Arey, S. Fellows, S. Halsey, C. Hoover, K. Rulander, R. Palmer, J. O'Hara.
Row 4: M. Dewitt, R. Plaxa, D. Horton, J. Gesey, J. Donahue, B. Engle, D. Straw.



Row 1: S. Dunning, B. Marsteller, D. Brennan, J. Charles, J. Argy, M. Beeson, R. Boyer.
Row 2: A. Hayliesek, C. Kraynick, J. Spencer, J. Moss, A. Ohnstead, T. Wierbowski.
Row 3: M. Heffentreyer, S. Henry, S. Hoch, J. Hochstüder, N. Black, N. Seng, M. Kollar.
Row 4: K. Eppley, C. Rice, A. Snitzer, R. Holihan, M. Sauchuk, M. Unger, T. Maruca.



Row 1: J. German, D. Ritchey, M. Palumbo, B. Harlan, S. Kaley, S. West, C. Colegrove.
Row 2: G. Keller, G. Irons, R. Morris, D. Forrest, L. Kennedy, D. Hoffman.
Row 3: D. Hammond, G. Edsell, J. DeAnglis, D. Patterson, B. Slavin, R. Rose, J. West.
Row 4: T. Georgetti, D. Schwarzbauer, K. Wiser, B. Roberts, S. Doepke, J. O'Donnell, B. Pruyne.



Row 1: D. Ream, N. Wise, J. Houch, C. Jenning, G. Bower, S. Bzuna, J. Ciocco.
Row 2: K. Mitchell, J. Long, S. Redington, V. Stockdill, K. Klein, P. Kneiss.
Row 3: E. Anderson, C. Fillmeyer, L. Fontanella, B. Hayes, B. Collins, L. Wallace, W. Schaeffer.
Row 4: R. Koza, J. Wilkes, H. Phibbs, C. Sosnoskis, N. Clark, J. Trutt, M. Leffler.



Row 1: D. Brensinger, B. Wolf, V. Hutchings, F. Okrasinski, P. Hartman, K. McCarthy.
Row 2: L. Spory, S. Zeafra, N. Harer, M. Bricker, W. Nanskowski, C. Robinson.
Row 3: F. Mitsifer, S. Kalnins, F. Heisey, C. Shafer, L. Geisinger, P. Zalanowski.



Row 1: M. Collier, D. Horton, L. Bair, V. Sentkoski, G. Shue, B. Bracken.
Row 2: S. Laktasic, J. O'Smyth, M. Kuebler, P. Adolph, K. Lutz, W. Miller.
Row 3: J. Fowler, C. Eckley, B. Dart, B. Searfoss, H. Spencer, J. Shultz.



Row 1: J. Soltis, L. Miller, L. Hemming, S. Anderson, M. Lessum, K. Ott, D. Raysor.
Row 2: B. Chalmers, D. Taylor, J. Bingler, S. Hodgkiss, S. Shimer, N. Walter, K. Dry, J. Schwab.
Row 3: G. Thomas, R. Jones, J. Brunswick, K. Helsel, H. Geer, D. Chilson, D. Drebellis.
Row 4: D. Grimm, E. Merritt, B. Ruckel, P. Speer, C. Fisher, J. L. Downey.



Row 1: S. Karns, D. Fluegel, M. Alexander, P. Angerer, R. Bowersox, M. Weilage, H. Babcock.
Row 2: L. Jasonis, K. L. Davis, J. Haloskie, M. Cheresnousky, S. Slocum, L. Wilson, M. Sara.
Row 3: D. Ford, S. Klitgord, A. Bibza, K. Sammon, L. Kline, L. Sanderson, J. Triano.
Row 4: E. Fischer, R. Long, J. Crawford, M. McCalips, R. Beitel, S. Schlieder, C. Gosciminski.



Row 1: K. Glassmoyer, J. DePew, B. Anderson, M. Maka, H. Forrest, D. Yochum, M. Barbour.
Row 2: T. Stevens, B. Heckert, S. Head, S. Ori, V. Ehrhart, E. Gilpin.
Row 3: K. Rathmell, S. Harris, S. Girton, L. Lopes, N. Schoener, C. Clark, K. Ference.
Row 4: J. Sinek, G. Loomis, S. Kantz, S. Turner, J. Burman, M. Jones, D. Shoemaker.



Row 1: T. Sudol, J. Uram, J. Ciampi, P. Tagliatira, J. Pickard, L. Busch, J. Zehner.
Row 2: D. Bryant, R. Trudnak, T. Caputo, B. O'Connor, S. Sirotkin, B. Williams.
Row 3: A. Verbena, C. Pleskat, R. Babb, D. Rodney, M. Conning, R. Jakubowski.
Row 4: M. Feyrer, M. Fogarty, N. Butts, S. Snyder, J. Wilson, J. Sebring, J. Wolfanger.



Albert Olm
President



Jean Lent
Secretary

FRESHMAN CLASS OFFICERS



Lynn Grover
Treasurer
95



Row 1: E. Rawsigh, M. Salter, J. DiNardo, L. Kleppinger, J. Lent, M. Stevens, J. Gruber.
Row 2: D. Laudenslager, W. Hill, J. Klim, B. Pike, T. Benner, D. Vars.
Row 3: A. MacDonald, J. Smith, S. Brown, K. Estes, D. Keschl, W. Graham, J. Strange.
Row 4: J. Garman, K. Mills, J. Hittle, J. Thomas, B. O'Brien, R. Russell.

Row 1: T. Schanbacher, M. Gammaro Jr., G. Weller, J. Cowley, D. Wiley, J. Griffing, D. Briesel.
Row 2: P. Patanhek, J. Reppert, B. Scranton, D. Henkiel, J. Clark, D. Thomas.
Row 3: J. Packard, J. Gerardi, J. Bender, J. Borek, S. Minnick, K. Brodrick, B. Miley.
Row 4: D. Updike, J. Hoose, A. Aldroyd, T. Brace, P. McMillen, P. Berguson, C. Kutta.

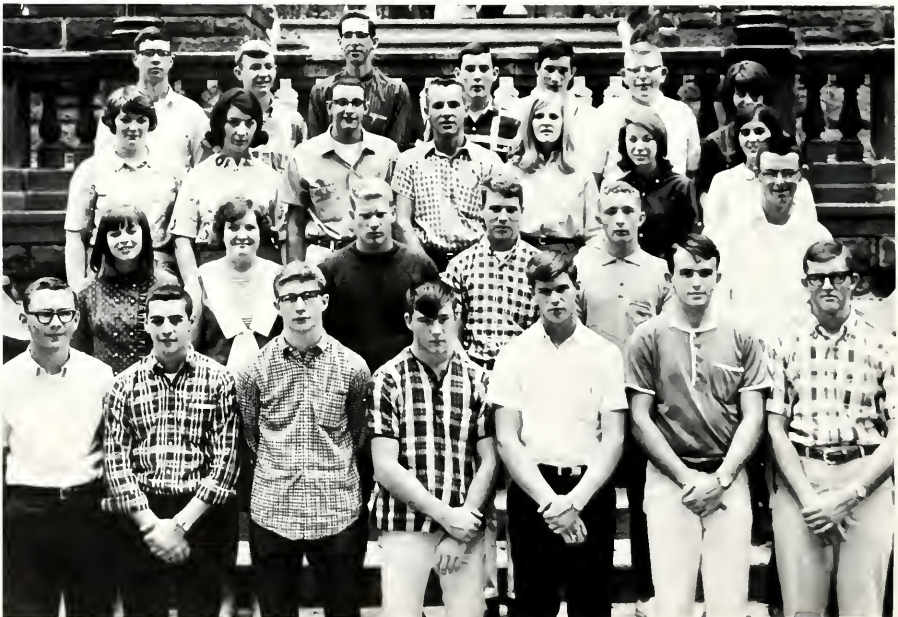



Row 1: S. Palmer, M. Salong, L. Corl, B. Deardorff, L. Buecker, S. Krouse, S. Manning.
Row 2: M. Bleiler, L. Bowman, L. Wind, M. Wechsler, M. Burns, R. Randall.
Row 3: S. Covell, A. Smith, K. Eagleson, B. Frank, J. McCandless, L. Paul, C. Clark.
Row 4: G. Moyer, A. Miller, B. Meier, W. James, W. Resser, C. Schwal.

Row 1: S. Trapani, S. Weinstein, R. Turrisi, K. Hoover, L. Heath, D. Herbst, B. Hill.
Row 2: L. Mase, C. Wheeler, H. Milligan, K. Haney, B. Glover, A. Frederick.
Row 3: C. Garvin, A. Fell, M. Leahy, V. Gregor, G. Holmes Jr., J. Rutsky.
Row 4: J. Maples, W. Plax, B. Thomas, G. Dunham, B. Parkin, E. Thompson.





Row 1: R. Wampole, W. Stout, K. Glooch, P. Palmer, J. Wilbur, J. Wuchter, D. Sumner.
Row 2: L. Hagenbuch Jr., M. Kandelin, R. Miamidrian, M. Johnson, M. Corless, N. Young.
Row 3: K. Shabach, J. Matchak, S. Bigajo, D. Strosohl, L. Rinker, S. Rodgers, G. Metza.
Row 4: G. Daughesty, S. Schappelle, B. Brucklacher, E. Skilton, J. Macus, T. Hubba.

Row 1: C. Snyder, E. Stanley, E. Oles, M. Manchester, K. Driscoll, S. Ducharm, P. Connors.
Row 2: B. Drahus, P. Gudz, K. Farrer, G. Bruno, J. Duncan, K. Greene.
Row 3: B. Fureman, G. Gerbron, K. Long, E. Miller II, F. Rossi, I. Neal, T. Krem.
Row 4: D. Bazako, E. Sabony, H. Housley, K. Brinken, A. Lidarczewiz, J. Robinson.





Row 1: S. Stenzhoin, E. Lech, L. Plummer, P. Ford, L. Figart, I. Franta, W. Kasparek.
Row 2: E. Farr, J. Mellinger, D. Biddle, S. Boyer, L. Bray, D. Eisenhower.
Row 3: H. Griffis, M. Guzzie, H. Spang, R. Zuchowaki, G. Heller, K. Martin, J. Kennedy.
Row 4: B. Davis, C. Brion, P. Conning, J. Phillips, G. Burton, F. VanDyke.

Row 1: W. Konrath, R. Unangst, S. Frable, M. Jones, M. Kacmar, B. Noldy, S. Rowe.
Row 2: D. Tebo, M. Tomlinson, G. Boden, S. Mikisito, J. Mikata, L. Donahoe.
Row 3: J. Schanbacher, J. Propeack, R. Reigles, B. Whitney, E. Hall, R. Foust, C. Heffentreyer.
Row 4: R. Collier, J. Damerst, J. Riley, G. Naylor, J. Kessler, B. Krause.





Row 1: J. Musser, S. Fleming, K. Wunderly, L. Carson, J. Ruth, T. Sandara, L. Powell.
Row 2: B. Koons, D. Hiberling, S. Garloff, C. Morgan, P. Williams, C. Sprout.
Row 3: D. Scheller, R. Saxon, J. Schnaitman, G. Miller, J. Levers, E. Speary.
Row 4: J. Curyk, D. Keenhold, B. Heller, C. Ryan, D. Stettler, F. Roupp.

Row 1: J. Wills, R. Whitney, J. Wilt, C. Slusser, E. Crowl, L. Ottinger.
Row 2: T. Serafin, J. Laskowski, D. Studer, B. Stoughton, J. Zebrowski.
Row 3: J. Kenyon, D. Ritz, R. Johnston, B. Moore, R. Heimbecker, R. Lintner.





Row 1: S. Miller, E. Shook, D. Carter, N. Brown, L. Berryman, J. Rodney, R. Irons.
Row 2: R. McGurk, M. Liguori, A. Pearson, E. Brace, D. Burke, M. Howard.
Row 3: C. Parnell, M. Cook, L. Mann, V. Campbell, L. Burfield, S. Barton, B. Scott.
Row 4: M. Rohrbach, J. Firestine, J. Aetter, S. Temos, J. Thomas, S. Dawson.

Row 1: D. Becker, S. Sweinhart, J. Knight, S. Gerber, C. Phillips, S. Bivler, C. Royer.
Row 2: L. Raissman, E. Ernest, K. Thiess, K. Updegraff, J. Reule, B. Meabon.
Row 3: M. DiNardo, M. Kapa, D. Diehl, L. Zimmerman, B. Ebner, M. Shields, P. Trunzo.
Row 4: D. Ryland, T. Vinder, B. Wallin, J. Connaghan, B. Ungernach, A. Forrester.





Row 1: L. Brock, C. Brown, K. Dou, J. Young, E. Condon, L. Benner, M. Parry.
Row 2: S. Doan, J. Roberts, R. Bennett, P. Hopkins, G. Mertis, M. Bnyarsky.
Row 3: J. Kopinski, L. Nerhood, F. Weaver, A. Olm, Jr., L. LaRosi, K. King, B. Bennett.
Row 4: A. Feerrar, M. Derr, B. Eydler, S. Lee, J. Yellets, T. Walker.

Row 1: K. Starner, M. Shropshire, J. Cole, R. Yeakley, P. Wells, D. Lewis, J. Zeller.
Row 2: K. Burgess, L. Tuffer, J. Hanko, T. Harlacher, C. Boyer, R. McDonough.
Row 3: A. McEwen, I. Gramberg, L. Spriggle, J. Russell, S. Odell, S. Nelson, X. Wills.
Row 4: I. Wiard, G. Congdor, B. Wagner, A. Hulslander, A. Hoover, M. Anstrom.





Row 1: S. Brushaber, G. Sanders, R. Stein, S. Konkle, K. Grames, C. Morgan, D. Gearhart.
Row 2: D. Gleinn, G. Gregorio, P. Maue, S. Noble, C. Kusch, J. Owens.
Row 3: K. Kerr, R. Davies, B. Naylor, B. Kifer, B. Kepple, B. Gees, K. Hansell.
Row 4: S. Grubb, C. Leflo, K. Fix, B. Brendlinger, A. Bridges, C. Brister.

Row 1: S. Major, N. Loushay, C. Luzier, J. Finnegan, C. Szybist, P. Callaghan, L. Magee.
Row 2: D. Largey, M. Grinnell, N. Hallas, L. Koob, S. Smith, S. Dailey, M. Shay.
Row 3: C. Lalley, S. Johnston, J. Rossey, C. Sheldon, M. Sufeldt, K. Steward.
Row 4: P. Smith, B. Neilson, K. Schneider, R. Stephens, S. Straw, N. Smith, K. Kulikocky.





Row 1: J. Allen, C. Bachman, E. Awevalt, C. Trowbridge, L. Albright, J. Wilson, L. Tyson.
Row 2: J. A. Baker, D. Anderson, J. Amick, J. Hans, S. Ard, J. Knepp.
Row 3: C. Aumiller, L. Ballard, G. Baker, B. Ruddley, B. Arthur, C. Kocher, M. Wyeman.
Row 4: D. Andrews, D. Beatty, R. Beil, K. Anstadt, B. Akers, M. Applin, D. Behlke.

Row 1: S. Cuda, P. Burkhardt, F. Carrara, J. Billingsley, R. Bartell, P. Csatlas, C. Boyer.
Row 2: M. Young, P. Benjamin, J. Barkley, T. Paris, K. Bastress, K. Brooks.
Row 3: N. Sherman, B. Smith, J. Wright, C. Williams, G. Welchans, S. Grimone, B. Engle.
Row 4: M. Brayshaw, G. Battiges, P. Schemery, W. Robbins, W. Kalinoski, J. Schickley.





Row 1: T. Davy, D. O'Connor, G. Davy, L. Marika, C. Rhoades, J. Deaver, L. Stuntz.
Row 2: J. Trosino, H. Gladhill, F. Pitcher, J. Ricciardi, M. Mintzer, L. Franzese.
Row 3: R. Borst, M. Teddick, C. James, S. Jay, L. Jenkins, M. Jack.
Row 4: E. Rottman, J. Owens, J. Shields, D. Stare, D. Hensel, D. Dow.

Row 1: L. Manfredi, C. Minjkives, R. Paliotta, J. Nussen, D. DiRozza, P. Manwaring, E. Laury.
Row 2: N. Curran, B. Boyer, S. Breen, M. Davies, L. Slavin, B. Suehr, C. Schenck.
Row 3: M. Rineer, J. Ferris, V. Dakes, S. Stabley, T. Young, D. Tront, B. Leisenring.
Row 4: M. Brown, V. Good, K. Sherry, R. Doan, B. Peterson, R. Head.





Row 1: E. Zackey, C. Crist, L. Mattenil, D. Kapac, J. Mayer, M. Carpenter, L. Gore.
Row 2: K. Rambo, A. Donovan, M. Rossi, J. Irwin, P. Ross, M. McNamara.
Row 3: R. Drayer, S. Eyster, R. Burgio, C. Gindele, J. Zelonis, T. Shellenberger.
Row 4: M. Chase, M. Rissinger, R. Hershey, D. Kemmbrem, W. Kench, J. Coldren.

Row 1: R. Montgomery, E. Harvey, T. Gallup, S. Exarhos, E. Jones.
Row 2: J. Dale, B. Burr, S. Watson, L. Sherman, L. Linder.
Row 3: R. Morgan, B. Enderle, L. Brunsart, S. Kennedy, J. Holleran, P. Hall.





Homecoming



W.A.A. Intramurals



Jane Mott receives P.S.E.A. Student President honor from Dr. Bryan

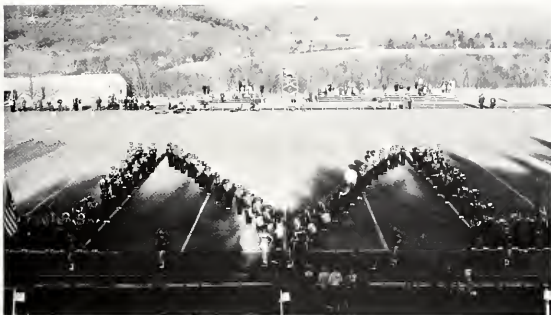

The M.S.C. Marching Band close out a half-time show with the famous "M"



This is a cheering section?



Sigma Tau Gamma's first place Homecoming float



Our Majorettes open up another game

CAMPUS



HONORARIES



WHO'S WHO



Marian Bingaman



Joan Bourke

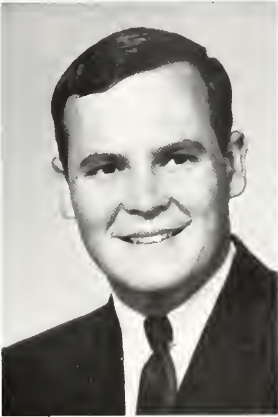

Thomas Brown



Bruce Ganfield



Philip Dantini

"Who's Who Among Students in American Universities and Colleges" is a tribute paid to seniors who excel in scholarship, leadership, citizenship, service to the school, and prospective promise to the teaching profession.

Students are selected for this honor by a committee composed of the academic and personnel deans and by members of the Student Council who are not seniors.



Evelyn Eaton



Susan Harris



Robert Juba



Ronald Markert



Jeanne Munyan



Samuel Smulyan

ALPHA PSI OMEGA

A national honorary dramatics organization, Alpha Psi Omega, was founded forty-one years ago to honor outstanding college thespians.

The chapter at Mansfield, Lambda Upsilon, serves as a goal for those students of high standards in dramatic ability.

Eligibility is acquired through their work in the College Players.



Mr. Richard Westlake
Advisor



Beverly Beers



Helen Forrest



Ronald Hartman



Kermit Henning
President



Thomas Hotalen



Robert Juba



Anne Wendlant
Secretary



Thomas Wheeler
Treasurer



M. Scott Young
Vice-President

NOT PICTURED
Thaddeus Knoll
Sarah Everett
J. Lloyd Downey

DELTA PHI ALPHA

Mansfield's Delta Phi Alpha, the National German Honorary Fraternity, seeks to recognize excellence in the study of the German language and to provide a goal for high scholarship.

Their aims are the promotion of the study of the German language, literature, and civilization and the emphasizing of those aspects of German life and culture which are of universal value to man's eternal search for peace and truth.

The required qualifications for membership in this fraternity are: a minimum of twelve semester hours of college German, a minimum standing of eighty-five percent in the preceding six semesters, and an overall standing of eighty-five percent.



Lois Billingsler



Thomas Brown
President



Mary Ann Gabryluk



Kermit Henning
Vice President



Nancy Johnson
Treasurer



Sandy Kaley



Sandra Kistler



Vivian Rawson



Charlotte Ann Roberts



Lorraine Stewart Husted



Maxine Stewart



Carol Weisbrod
Secretary



Waneta Zealla Crawford

GAMMA THETA UPSILON



Mr. Robert Farrell
Adviser



Mr. Edgar Cushard
Adviser

Gamma Theta Upsilon is a national fraternity recognizing ability and accomplishments in the field of geography. The fraternity is a source of loans and scholarship funds and an opportunity for enrichment through lectures, films, or slides at informative bi-monthly meetings.



Richard Arculin



Lance Bennett



Michael Cancellari



Gerald Crum
Vice-President



Morrall Etner



Conrad Gasiminski



William Haner



David Kester



Jack Latten



Anita Liedtke
Secretary-Treasurer



Sherry Miller



Rand Morris



Daniel Newman



David Nyman



Judy Pierson



Robert Powell



Paul Ransavage



Zack Riehl



Janice Roupp



Ronald Sayers



Robert Slavin



Donald Spiece
First Semester President



Ronald Stadelmaier



James Stockdill



James Storms
Second Semester President



Glen Thomas



Duane VanNoy



Evelyn Zick



Matt Zoschg

NOT PICTURED:
George Bluhm
Jean Bluhm
Charles Allen



Miss Wills, *Advisor*

KAPPA DELTA PI

Kappa Delta Pi, Beta Rho chapter, a national society in education, aims at the encouraging of high professional, intellectual, and personal standards in education. Members are required to have high scholastic achievement, outstanding personal qualities, and worthy educational values.

The National Society was founded March 8, 1911; Beta Rho chapter was organized May 27, 1931. The organization provides stimulation for professional growth and offers a professional fellowship for its members.



Martha Bastian



Karen Biddle



Christina Black



Gloria Bleiler



Joan Bourke



Mary Boussum



Barbara Breck



Linda Buchko



Carolyn Wolfe



Benjamin Caffo



Sylvia Campbell



Bruce Canfield
Vice-President



Waneta Zealla Crawford



Philip Dantini



Carol Easley



Evelyn Eaton



Garcia Ejchost



Kensie J. Elliot



Roberta A. Espenshade



Suzanne R. Fretz



Esther M. Gallup



Barbara Gillen



Nancy Grinnell



Mary Hallett



Susan Harris



Byron S. Hawthorne



Donna Herzog



Eleanor J. Hewitt



J. Robert Inba



Patricia G. Learn



Peter Malinchock



Dawn Metzger



Joan Miner



B. Jane Mott



Jeanne Munyan



Edna Nelson

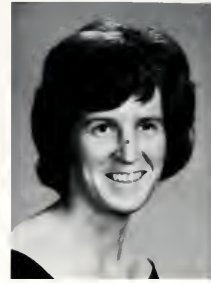

Vivian D. Rawson



Lynne Roberts



Samuel Smulyan
President



Shea Sparber
Secretary



Reva Summerson



Florence Tokarz
Historian-Reporter



Connie Waltz



Donald E. Warren



Janice Watkins



Donald Whitaker



Phyllis White



Laura Wilcox
Treasurer



Raymond Wineski

NOT PICTURED:
Lois Campbell
Linda Fry
Joanne Hausenrecht
Sharon Wolfe

KAPPA OMICRON PHI

The Alpha Beta Chapter of Kappa Omicron Phi held informational meetings and engaged in activities of service and relaxation.

Observation of Founder's Day, pledging of new members, participation in Parents and Homecoming Day provided enriching moments for the membership.



Miss Katherine Keller
Adviser



Miss Louise Smith.
Adviser



Christina Black
Reporter
Corresponding Secretary



Marian Bingaman



Marcia Ejchost



Lee Giangiullo



Susan Harris
Guard



Susan Karns



Barbara Miller



Joan Miner
Second Vice President



Regina Reich
First Vice President



Nibuca Toemmyer



Kathleen Touschner

LAMBDA MU

An honorary music sorority for women music majors. Lambda Mu promotes high standards of musicianship, scholarship, and character.



Mrs. Christine Lewis
Advisor



Mary Boussum



Kay Clepper



Dandra Davidson



Roberta Espenshade



Janet Ferris



Donna Herzog



Linda Moshier



Kay Noble



Lynne Roberts



Kay Robertson



Lynne Smith



Shea Sparber



Connie Waltz



Mary Weiss



Bonnie Williams



Carolyn Wolfe

NOT PICTURED
Luci Farrel
Joly Jerrery
Susan Schlieder
Natalie Seng

PHI MU ALPHA SINFONIA

Beta Omicron Chapter, presently in its thirty-fifth year, is affiliated with Phi Mu Alpha Sinfonia, one of the largest honorary groups in the world.

Advancing the cause of music in America and developing a true sense of brotherhood serve as uniting purposes for men maintaining a high level of achievement and interest in music.



Dr. John Baynes
Adviser



Larry Alderfer



Robert Babb



Victor Bontempo



Michael Conning



Lancel Harris



Bryan Hawthorne



Larry Huntley
President



Larry Judd

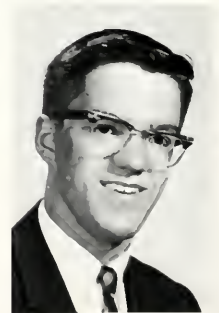

Darrell Justh

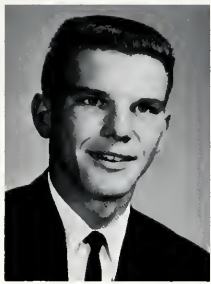

Matthew Kohler



Karl Kolbun
Warden-Historian



Donald Kuhns
Corresponding Secretary



Harold McAnliffe
Treasurer

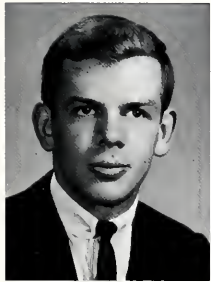

William Pease



Howard Phibbs



Donald Schauer



David Shroyer

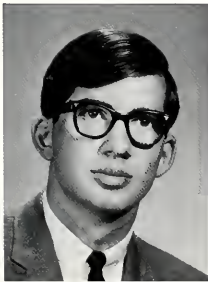

Allen Searle
Alumni Secretary



Donald Whitaker
Vice President



Thomas Wierbowski



John Williams



William Williams 125

NOT PICTURED
William Berresford
Dennis Bryant
James Dale
Thomas Gallup
Samuel Garloff
Harris Lanzel
Thomas McClure, *Vice President*
Walter Reeser
Dennis Ritz
Robert Willet
John Zahner

PHI SIGMA PI

A national honorary fraternity for men teacher training schools, Phi Sigma Pi interests students who have shown professional, social, and scholastic standing.

The fraternity serves as a fellowship for those who have a common concern for education. Its members are kept aware of standards and ideals of modern efficient teaching.



Dr. Wallace Maurer
Adviser



Raymond Augustine



Donald Baylor



Paul Berguson



Bruce Canfield
Vice President



Desmond Carey



Richard DePew



Stanley Dukek

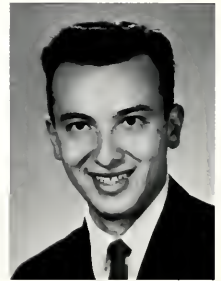

Carl Grovanz
President



Harman Hart



Thomas Hotalen



Robert Julsa



Peter Kneiss



Matthew Kohler

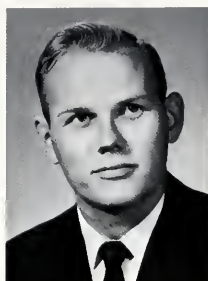

Richard Longbothum



Peter Malinchok



Charles Melhuish
Treasurer



Raymond Morley



Michael McNamara



David Nepman



William Pease



Howard Phebbis

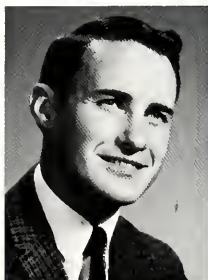

Frank Reeder
Pledgemaster



Joseph Shultz



William Stettler



Benjamin Stormer



William Tubbs
Secretary



Donald Warren
Historian and Parliamentarian

NOT PICTURED
Joseph Triano
Joseph Mingos
Guy Vlasits

SIGMA ZETA

Sigma Zeta is a national science fraternity whose primary objective is the encouragement of undergraduate college students in the field of science and mathematics.

Membership is restricted to upperclassmen possessing high ideals and scholarship. Freshmen and sophomores whose scientific work indicates promise of development are eligible for associate membership.



Dr. Newell Shappelle
Adviser



Dr. Manfred Powell
Adviser



Ray Augustine



Ben Caffo



Lloyd Chilson

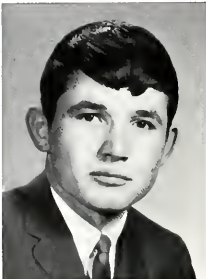

Robert Clarke



Desmond Carey



Phillip Dantini



Richard DePew
President



Bonnie Drake



Jean Eckman



Jean Hewitt



Thomas Hotalen
Vice President



Dale Kreisler

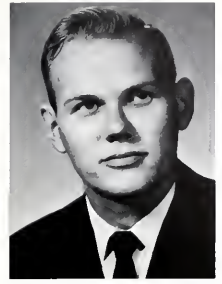

Richard Longthum

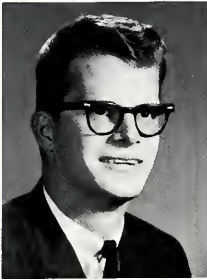

Charles Melhuist



Joseph Schultz

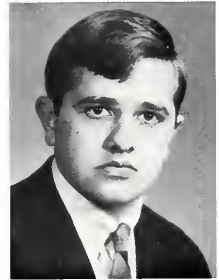

William Stettler

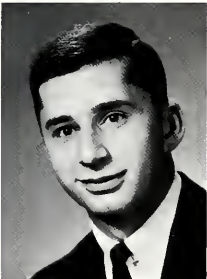

Benjamin Stormer



Donahl Warren
Secretary-Treasurer



Janice Watkins



Carol Weisbrod

NOT PICTURED:
Walter Smaltz
Dena Taylor
William Nowakowski

CAMPUS

STUDENT GOVERNMENT
PUBLICATIONS
GREEKS



ORGANIZATIONS

RELIGIOUS ORGANIZATIONS

DEPARTMENTAL CLUBS

STUDENT INTEREST GROUPS



STUDENT COUNCIL



Seated: M. O'Donnell, S. Young, T. McGuffey, J. Haverstick, S. Johnson, J. Angel, M. Palumbo, Dean Costello, J. Thomas, L. Alderfer, P. Dantini.
Standing: L. Hess, D. Knaus, A. Olm.

STUDENT COUNCIL OFFICERS



Seated: M. Palumbo, S. Johnson
Standing: J. Angel, Dean Costello, J. Haverstick

DAY STUDENTS' EXECUTIVE COUNCIL



Row II: M. Besanceney, C. Colgrove, J. Prevost, T. Mann, G. Bodine, M. McNamara, C. Pflskatt.
Row I: J. McNaney, M. O'Donald, D. Knauss, M. J. McNaney.

HOMECOMING COMMITTEE



Row II: K. Elliot, F. Yeich, S. Cox, D. Ritzman, R. Cooley, J. Terry.
Row I: A. Benningoff, N. Johnson, T. Brown, J. Thomas.



HEMLOCK MANOR DORM COUNCIL

Row I: N. Johnson, E. Eaton, D. Ritzman.
Row II: L. Fry, C. Black, D. Smeck, E. Wodzinski, J. Elliot.

PINE CREST MANOR DORM COUNCIL

Row I: Dean Snively, L. Campbell, K. Davis, S. Kalnans.
Row II: S. Karns, S. Tebbs, J. Reinhart, L. Trayer, D. Delaport, J. Bonds.



NORTH HALL DORM COUNCIL

Row I: Dean Mavock, P. Arey, L. Giangiulio, R. Policella, R. Policella, C. Weisbrod.
Row II: J. Jettery, S. Halsey, M. Heffotrayer, J. Gesey, G. Gerbron, I. Carlson, C. Lalley, V. Campbell, B. Frank.





HICKORY HILL DORM COUNCIL

First Row: Dean Hurley, R. Sampson, J. Miller
Second Row: S. Doepke, S. Doepke, P. Tagliaterra, R. Guthrie, W. Bartowski

SOUTH HALL DORM COUNCIL

First Row: L. Hess, R. Sampson, T. Binley
Second Row: W. Fausnaught, F. Eddinger, M. Zoschg, Dean Hurley, R. Market



OAK HILL DORM COUNCIL

First Row: R. Slavin, R. Sampson, C. McVicar
Second Row: R. Howard, R. Howard, Dean Hurley, C. Nitsche



1966

C
A
R
O
N
T
A
W
A
N



Kenneth Masteller
Co-Editor



Jane Mudge
Co-Editor and Business Manager



Dr. Mildred Menge
Adviser



Mr. Alfred E. Kjelgaard
Adviser

The 1966 *Carontawan*, chronicle of Mansfield State College, underwent several changes this year. A new publication date and a new size were the major innovations.

The new publication date enabled the staff to record the complete academic year. Commencement and other yearend activities were now depicted in the year of their occurrence.

We of the staff feel that we have done our very best to keep with the trends of these changing times. We sincerely hope that we have produced a publication that will be pleasing to the students of M.S.C.

Ken Masteller
Jane Mudge



Mrs. Esther Jones, *Adviser*



Kathy Malechi



Victor Bontempo

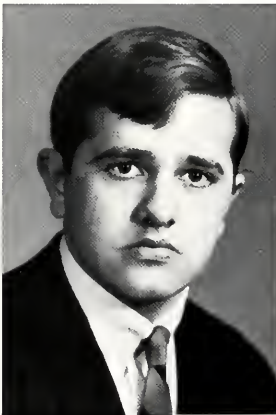

William Stettler



Donna Marinkov

NOT PICTURED

Al Gramet
Linda Kleppinger

Stephen Heath
Frank Okrasinski

Virginia Hutchings
Candy Smyder



Diane Brensinger



Linda Bair



Evelyn Zick



Carol Boyer



Barbara Alspach



Barbara Wolfe



Joan Patterson



Susan Weaver

FLASHLIGHT STAFF



Seated: V. Hutchings, F. Okrasinski, J. Werkheiser
Standing: C. Wilson, S. Kantz, D. Brensinger, B. Wolf, S. Weaver, E. Zick, C. Boyer

Seated: R. Bennett
Standing: F. Mietlicki, D. Horton, D. Deleporte, L. Hoyer, L. Keir



Seated: P. Edsall, G. Loomis
Standing: D. Burke, B. Taylor, J. Allen, J. Brinkley, S. Kalnans



PASSWORD 1965



Left to right: R. Dalmer, B. Breck, C. Grovanz, Dean Costello, J. Crawford, W. Zeafra, E. Eaton, V. Culver, L. Smoulder, K. Totzke, S. Morris

PASSWORD 1966



*Seated: P. Berguson, D. Nyman, C. Grovanz, G. Vlastis, C. Mellhoish,
Standing: P. Kneiss, J. Mings, J. Triano, S. Dudack, D. Corey, D. Depew.*

"THE ATHENIANS"

ASSOCIATED WITH PHI SIGMA KAPPA

OFFICERS



Seated: R. Bollinger, President; W. Russel, Vice President.
Standing: N. Butts, Treasurer; G. Shue, Sergeant-at-Arms; V. Sentkoski, Secretary.

During the spring semester of 1966, the "Athenians," affiliated with Phi Sigma Kappa, gained recognition as Mansfield's third national social fraternity.

In their initial year, the Athenians went adventuring with a Pine Creek Gorge boat trip, socialized with a "Good Luck" dance, and held formal and informal hours of good fellowship.

Continued fun, as well as service to the brotherhood and the college community, are in the planning stage.



Row 1: J. Pontin, N. Butts, R. Hall, R. Bollinger, Mr. Sawyers, Advisor, M. Fever, V. Sentkoski, R. Rome.
Row 2: B. Keller, M. Sherk, G. Bulas, G. Shue, T. Buckno, W. Russel, R. Trask, M. Brutzman, B. Peterson, T. Watson, E. Baltruchius, M. Fogarty, C. Gindele, I. Trout, G. Miller.

PHI SIGMA EPSILON



Charles Todd
President



Dean Duffy
Vice President



Larry Alderfer
Recording Secretary



Ramsey Meredith
Corresponding Secretary



James Storms
Treasurer



Lee Ehmling
Pledgemaster

National social fraternity, Phi Sigma Epsilon, is represented on the Mansfield campus by Phi Nu Chapter. Phi Nu participated in the Homecoming Float Contest, Grecian Sing, and took third place in the Spring Weekend Carnival booth. Phi Nu also participated in interfraternity football, basketball, and baseball.

Phi Sigma Epsilon was instrumental in establishing the fraternity system on the Mansfield campus in 1961 and is Mansfield's oldest social fraternity. Phi Sig seeks to encourage culture, foster college spirit, and build social ties within its brotherhood. It also desires to promote a closer bond among men students of higher educational institutions. Membership in Phi Sigma Epsilon is limited to second semester freshmen and upperclassmen with academic averages of at least 2.00.



Row 1: R. Hartman, S. Pregmon, S. Wolfe, W. McCawley, R. Starnier, V. Volpe.
Row 2: G. Markham, M. Collier, S. Young, J. Albertson, J. Kinsler, W. Wipfler, A. Gramet, W. Powell.
Row 3: W. Stettler, J. Kusmerick, D. Smith, V. Routempo, H. Alleger, E. McNulty, R. Leavens, D. Speice.

THROUGHOUT THE YEAR



Jim, Dean, Joe, and Al demonstrate on Gary the consequences of a brother being pinned.



Vince, Tom, and Jim look disgusted: did the treasurer forget to pay the T.V. cable bill?



Marty Collier (left) receives some academic tutoring from student teacher and Phi Sig brother, Jim Kinsler.



"Buggs" earns a First Place in the winter snow sculpture contest for Phi Sig's sister sorority, Alpha Sigma Tau.



SIGMA TAU GAMMA



Donald Baylor
President



Peter Robbins
Recording Secretary



William Barton
Treasurer



James Mudge
Vice President



Wayne Fausnaught
Pledgemaster

The 1965-66 college year was an active one for Gamma Alpha Chapter of Sigma Tau Gamma. Their float, "Fiddler on the Roof", captured first prize in the Homecoming Parade. In the interfraternity football game, Sig Tau was victorious over arch rivals, Phi Sig. Gamma Alpha also participated in the Grecian Sing, Winter Week Snow Sculpture, and the Spring Weekend Carnival booth contests. For the brothers, the year was highlighted by several parties and The White Rose Ball, held at the Holiday Inn in Horseheads, New York. Miss Marlee Petroski was named Queen of the Year. Senior Barry Smith won the John M. Williams Brother of the Year award established in honor of their founder, John M. Williams. Class of 1966.



Row 1: M. Sauchuk, J. Williams, M. Chernowski, J. Terry, V. Good, T. Heavens, M. Cancellari, J. Mesaros.

Row 2: S. Doepke, R. Deal, W. Mawhir, J. MacMillan, D. Baylor, M. Weyman, B. Storner, R. Wagner, R. Judge, W. Fausnaught, J. Kennedy, R. Hainali, E. Rottman.



Row 1: R. Somogy, P. Robbins, J. DeAngelis, J. Miller, T. Weinel, L. Webster, R. Slavin.
 Row 2: J. Harlan, F. Eddinger, R. Cooley, R. Head, W. Miller, J. Shadey, R. Searfoss, D. Boyer, D. Stroub, G. Bottinger, C. Allen.



Row 1: D. Reynolds, J. Grabusky, L. Fabian, P. Tagliaterra, A. Thurner, R. Brooks, J. Brent.
 Row 2: E. Jones, B. Smith, T. Swartz, A. DeSain, W. Roberts, W. Barton, R. Huth, J. Vincenti, J. Seebing, F. Wodas, W. Allen, D. Hammernick.

THE BROTHERHOOD IN CANDIDS



The Shield of Sig Tau.



Chow time on Sherwood Street.



Relaxation by the brothers in their newly furnished house.



The back room at Sigma Tau Gamma.



Something interesting on the "flick."



Charlie's faith in the "Weasel" astounds Pete.

ALPHA SIGMA TAU



Carol Easley
President



Sharon Davis
Vice President



Donna Marinkov
Recording Secretary



Candy Larson
Corresponding Secretary



Linda Lacock
Historian



Lyn Sebastianelli
Custodian



Janice Bond
Treasurer



Kathy Malecki
Chaplain



Row 1: L. Lacock, K. Malecki, J. Bond, D. Marinkov, Miss R. Billings, advisor, C. Easley, S. Davis, J. Munyan, L. Sebastianelli, C. Larson.

Row 2: L. Kruger, K. Mitchell, J. Simek, J. Daldry, J. Knowlton, D. Cserpnvak, T. Tigura, C. Knauss, E. Waligunda, C. Tilemyr, J. Houck, D. Yochum, S. Redington, M. Leffler, S. Sillaman, M. Zabell, S. Randolph, J. Trutt, C. Callis.

MANSFIELD'S FIRST SOCIAL SORORITY

FALL PLEDGE CLASS



Row 1: S. Halsey, N. Wise, K. Mitchell, N. N. Clark, S. DeSimone, D. Ream, J. Pierson.
 Row 2: M. DeWitt, C. Merluzzo, B. Manbeck, V. Bramble, S. Keck, J. German, J. Gesey, P. Arey.



"Teahouse of the August Moon", A.S.T.'s entry in the Homecoming float contest.



Representatives of the sisterhood pose with their prize-winning snow sculpture.

SPRING PLEDGE CLASS



Row 1: L. Gore, M. A. Shay, J. Zeller, J. Crawford, N. Griffiths.
 Row 2: C. Keefer, K. Rambo, L. Wallace, M. Leahy, L. Heath, M. Besanceney, J. Shull, C. Clark.

ALPHA SIGMA TAU

Alpha Ki Chapter of Alpha Sigma Tau, established in May, 1965, pursues the objectives of promoting ethical, cultural, and social development among its members. The chapter is engaged in many campus activities, and has contributed to the college traditions of Homecoming, the Grecian Sing, and the winter and spring Weekend Carnivals.



Sisters enjoy a night of fun at the Christmas party



Honored guests, President and Mrs. Bryan, enjoy refreshments at Alpha Sigma Tau's Christmas Party



Fall pledges making their pledge puddles



A sister stands victorious!

CHI PSI OMEGA

Chi Psi Omega is a social club of Mansfield State College presently working toward achieving sorority status. This organization, aiming to provide lasting friendships and to stimulate a friendly campus atmosphere also stresses moral and social values. It accents honor, loyalty, and service.

SISTERS



Row 1: J. Spencer, S. Nordstrom, S. Johnson, J. Haverstick, L. Chapman, D. Brennan, L. Rhoads.
Row 2: P. Csatos, S. Dunning, B. Marsteller, B. Taylor, M. Madus, J. Jorden.

PLEDGES



Row 1: K. Kutta, J. Farnsler, G. Moyer, P. Eck, N. Wood, B. Frank.
Row 2: S. Frable, P. Finnigan, K. Eagleson, P. Vite, L. Kleppinger, M. Reichart.
Row 3: E. Crowe, D. Reed, C. Candee, J. Mellinger.

DELTA ZETA



Susan Fellows
President



Lynne Sanderson
*Vice President -
Membership*

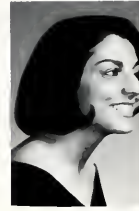

Luisiana Giangiulio
*Vice President -
Pledging*

Δ



Victoria Ehrhart
Recording Secretary



Margaret Barbour
*Corresponding
secretary*



Susan Karns
Treasurer

Z



Row 1: S. Kaley, K. Hessel, B. Manikowski, M. Jones, D. Deleporte, K. Dry, S. West, B. Kostenbader.
Row 2: C. Jennings, S. Kantz, J. Umberger, Mrs. Brace, Advisor, S. Fellows, L. Geisinger, J. Wiegman, F. Mietlicki.
Row 3: L. Randolph, C. Wojcik, G. Bower, P. Lewandoski, M. Heffentrayer, J. Hocheteler, M. O'Donnell, C. Wilson, S. Kalhins, L. Vernon.
Row 4: M. Barbour, V. Ehrhart, L. Hemming, S. Bzura, S. Zuarich, D. Ritzman, L. Sanderson, J. Ciocco, L. Jesionig, L. Giangiulio, S. Girton, M. Ward, J. Brace.

DELTA ZETA

PLEDGES



Row 1: D. Gearhart, M. Harowitz, D. Lewis, S. Fry, J. Knight, P. Miller, B. Macdon.
Row 2: L. Mase, M. Maka, B. Moldy, S. Grulib, S. Johnson, J. Wilson, C. Betz.

Iota Theta chapter of Delta Zeta was formally installed on Mansfield's campus on March 12, 1966. The object of this sorority is to unite its members in the bonds of sincere and lasting friendships, to stimulate the pursuit of knowledge, to promote the moral and social culture of its members, and to develop plans for guidance and unity in action.

This year, Delta Zeta was mainly concerned with becoming a national sorority. However, the group entered the Spring weekend carnival and for its entry of a fortune-telling booth received first prize.

Iota Theta chapter is part of a national sorority which has the largest membership in the nation.



KAPPA PHI



Row 1: D. Ritzman, C. Lovell, R. Biddle, B. Lockman, C. Gay, M. Neal, L. Randolph, B. Martines, K. Hoover.
Row 2: K. King, S. Zealla, L. Parks, Rev. Sagar, Mrs. Sagar, C. Waltz, Mrs. Jupenlaz, Mrs. Foreman, K. Helsel, P. Bell, G. Boden, K. Elliot.
Row 3: L. Vernon, S. Wolfe, B. Zimmerman, B. Lupton, G. Norton, J. Jeffries, G. Harper, B. Biller, S. Kelley, J. Solstice, S. Smith, E. Lech, B. Luzier.
Row 4: G. Keiper, G. Sheldon, D. Deleporte, E. Nelson, F. Passi, E. Ruderson, G. Stroup, J. Valentine, L. Campbell, L. Heath, S. Kistler, D. Straw, B. Miller, S. Ori.

KAPPA PHI OFFICERS



Row 1: C. Garv, Mrs. Randolph, advisor, C. Waltz, Mrs. Jones, advisor, J. Valentine.
Row 2: B. Zimmerman, J. Elliott, L. Campbell, C. Lovell, K. Biddle, S. Kelley.

S.C.A. OFFICERS



Seated: M. O'Neil, S. Butchar, J. Bittenbender.
Standing: G. Eckrout, Dr. Helibridle, Mr. Foreman, A. Olmstead.

STUDENT CHRISTIAN ASSOCIATION



Seated: S. Campbell, J. Hochstetler, Dr. Helibridle, S. Butchar, Mr. Foreman, D. Laudenslager, M. O'Neil.
Standing: L. Ballard, R. Roberts, K. Watzen, J. Bittenbender, S. Brown, S. McVey, L. Brock, R. Palmer, W. Kasperek, B. Engle, A. Olmstead, P. Nichols, R. Bennett, G. Eckrout.

ASSOCIATION FOR CHILDHOOD EDUCATION



Row 1: K. Nastase, L. Corl, Miss Evans, C. Munger, Mr. Stauffer, P. Arey, S. Anderson. *Row 2:* J. Cole, S. Wolfe, K. Thoiss, S. Breen, D. Marinkov, K. Malecki, M. Mentzer. *Row 3:* L. Powell, L. Brenner, R. Taylor, N. Young, L. LaRose, M. Northrup, D. Lewis, L. Miller, C. Watkins, E. Eaton, M. Weilage, M. Northrup, R. Biller, J. Haloski, E. Oles, S. Smith, Mrs. Randolph, J. Thomas, Mrs. Marsh, Mr. Heaps. *Row 4:* A. Gover, G. Eckroat, E. Shartle, J. Valentine, J. Schroeder, Dr. Hunsicker, M. DeWitt, Mrs. Bennett, G. Stroup, S. Johnson, J. Zoscha, C. Carhough.

A.C.E. OFFICERS



B. Biller, M. Weilage, Miss Evans, C. Munger, Mr. Stauffer, E. Eaton.

STUDENT PENNSYLVANIA STATE EDUCATION ASSOCIATION



Row 1: L. Billingsley, D. Grensinger, L. Spory, R. McGurk, H. Powell, Dr. Mutchler, J. Mott, Dr. Hunsicker, E. Anewalt, B. Smith, N. Sherman, D. Corey.
Row 2: L. Kleppinger, S. Swinehart, J. Werkheiser, S. Weaver, D. Straw, S. Harris, J. Umberger, J. Rodney, G. Brown, L. Broch, D. Landslager, B. Anderson.
Row 3: B. Hill, C. Boyer, M. Neal, K. Watson, N. Kritzerberger, J. Knight, J. Zeller, R. White, S. Kaley, S. Head, L. Bair, P. Benjamin, M. Parry, J. Deaver, G. Erinburg, A. Verbena.
Row 4: R. Juba, E. Eaton, L. Heath, R. Knives, S. Palmer, S. Rogers, A. MacDonald, R. Lewis, K. Amstard, G. Bower, D. Horton, J. Thomas, R. Davies, B. Naylor, T. Holtzman.
Row 5: G. Bleiler, G. Mitsell, D. Marinkov, D. Fetter, S. Nintz, C. Robinson, R. Ferguson, J. Packard, N. Holley, M. Chevy, D. Schuer, M. Chase, J. Zalomis, G. Eckroat.

COUNCIL FOR EXCEPTIONAL CHILDREN



Seated: Mr. Shick, advisor, R. Morley, L. Frye, M. McNamara.
Standing: B. Hughes, B. Engle, J. Donahae.

BRASS ENSEMBLE



Left to Right: L. Huntley, H. Phebb, J. Williams, M. Conning, L. Judd, A. Searle.

CONCERT CHORUS



Row 1: G. Harper, K. Koslun, A. Searle, D. Igol, K. Robertson, J. Schultz, D. Roland, C. Helfeger, S. Bellamy, M. Weis, D. Schranling, R. Espenshade, J. Johnson, N. Senz, J. Jeffrey, D. Scholl, R. Alspach, D. Justh, D. Schauer, W. Pease, M. Boussum, B. Hawthorn, D. Davey, Mr. Jones — conductor. Row 2: K. Rhodes, R. Willet, D. Schroyer, N. Harer, C. Larson, C. Walker, S. Hoch, W. Halupka, L. Moshier, N. Kritzberger, C. White, M. Phillips, C. Esaley, B. William, G. Gillette, C. Waltz, R. Babb, M. Kollar, John Zehner, B. Silfies, S. Pregmon. Row 3: D. Whitaker, D. Fetter, M. Conning, L. Huntley, D. Harvey, B. Ritter, P. Malinchock, H. Phibbs, R. Roberts, I. Perry, L. Reiminger, M. Schwalm, R. Hartman, H. McAulliffe, G. Markham, L. Alderfer, C. Tod, S. Davidson, D. Webber, J. Williams, S. Gergely, L. Ferrell, L. Judd, H. Lanzel. Row 4: A. Thrasher, D. Herzog, L. Smith, R. Hayden, S. Schlieder, K. Noble, A. Burba, J. Bookholt, M. Fever, D. Bryant, D. Dreibelbis, T. McClure, T. Wierowski, J. Brunswick, D. Campbell, J. Witmer, J. Kusmierek, G. Ruth, J. Allen, W. Williams, E. Harris, D. Kuhns, J. Kolb, S. Lyons. Row 5: L. Keller, P. Maddock, R. Meredith, F. Hoffmann, R. Starner, C. Jacobson, S. Lactasic, R. Zuby, A. Verben, W. Webster.

WIND ENSEMBLE



Row 1: Mr. Francis — conductor, J. Musser, K. Wonerly, M. Schwalm, T. Gallup, B. Hinkel, D. Fetter, P. Barker, D. Ritz.
Row 2: R. Starnes, S. Gorgely, W. Williams, A. Borba, P. Malinchock, F. Lenz, A. Bordelewski, S. Kennedy, L. Roberts, C. Goff.
Row 3: R. Babb, R. Willet, G. Grabasaccia, S. Manning, J. Terry, D. Trent, J. Williams, L. Huntley, T. McClure, D. Dunlap, B. Heller, S. Davidson.
Row 4: R. Zuby, H. Phebbs, R. Roberts, D. Varus, H. Housley, G. Ruth, J. Williams, K. Roberts, J. Whitmer, A. Searle, J. Robinson, L. Judd, A. Thrasher.
Row 5: J. Schinatan, D. Smith, D. Eisenhower, H. MacAulliffe, R. Meredith, D. Whitaker.

THE ESQUIRES



Row 1: F. Lenz, B. Heller, W. Williams, R. Babb, A. Berba.
Row 2: L. Judd, A. Searle, J. Whitmer, D. Kuhns.
Row 3: J. Williams — Leader, H. Phebbs, F. Hoffman, G. Ruth, D. Schaurer, D. Smith, D. Whitaker, B. Hawthorne

MAJORETTES



LYNNE PERKINS



NANCY CLARK



DONNA MARINKOV
Captain and Specialist



MARGARET WEILAGE



JANICE BONO

MARCHING BAND

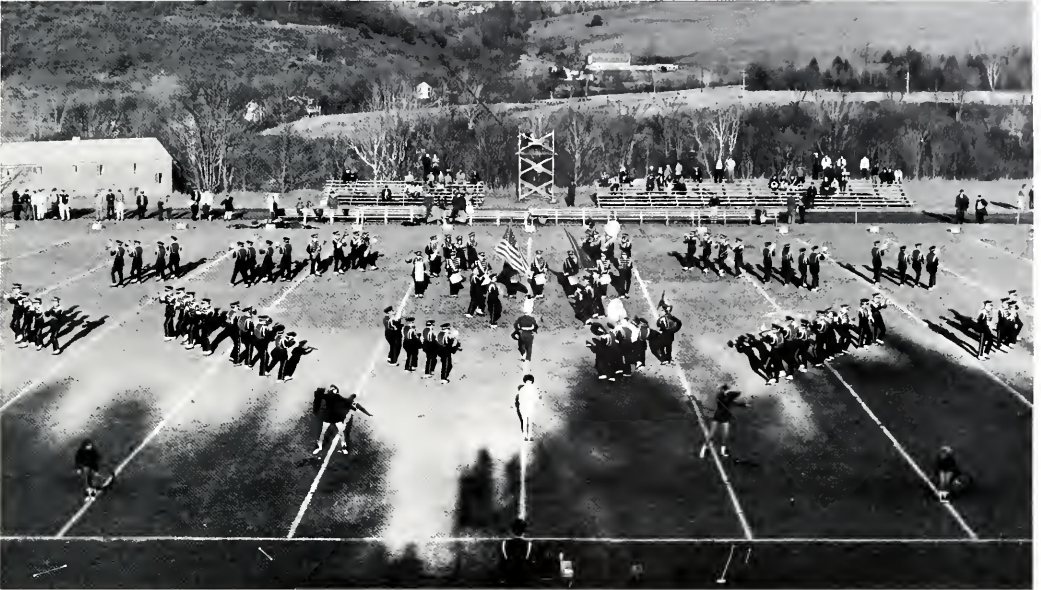

MUSIC EDUCATION CLUB



Row 1: N. Kritzberger, J. Jeffrey, B. Williams, L. Huntley, Dr. Goode, Advisor, P. Espenshade, B. Hawthorne, K. Kolsbun, E. Harris, D. Davy.

Row 2: L. Smith, C. Rhoades, S. Hoch, B. Rettger, L. Mosier, L. Halupka, D. Webber, P. Malinchock, L. Alderfer, J. Zegner, L. Farrel.

Row 3: D. Herzog, C. Walker, T. Werbowski, K. Nobel, G. Gillette, H. Tanzel, G. Harper, D. Schaurer, B. Alspach, L. Roberts.

Row 4: M. Weis, L. Judd, C. White, D. Schramling, S. Schleider, T. McClure, M. Conning, D. Schroyer, R. Hayden, D. Bryant, C. Waltz, J. Ferris, C. Hilfiger.

ORCHESTRA



FIRST VIOLINS

Carol Kennedy
concertmistress
Diane Cserpanyak
Carol Esaley
Bonnie Williams
Patricia Barker
Joanne Billingsley
Curtis Lytle
Sarah Johns
Ernest Knell
John Zehner
Laurence Owen

SECOND VIOLINS

Kay Wunderly
Ronald Zuby
Freda Partehey
Michael Guzzie
Kay Robertson
Charles Todd
Stanley Butchar
C. K. Robertson
Lucille Ferrell
Roberta Espenshade
Carol White
Naomi Kritzberger
David Schrover
Martha Phillips
Cynthia Hilfiger

VIOLAS

Stephen Pregmon
Nancy Schoener
Michael Conning
Doren Dreibelbis

VIOLONCELLI

Nelta Owen
Benjamin Husted
Fern King
Carolyn Wolfe
Connie Waltz
William Williams
Lynn C. Phillips

BASSES

John Baynes
Donald Whitaker
Daniel Weber
Thomas McClure
Sally Minnich

FLUTES

Brian Hinkle
Thomas Gallup
Dawna Fetter

PICCOLO

Brian Hinkle

OBOES

Dennis Ritz
James Dale
Tanya Pyle

ENGLISH HORN

Patricia Barker

CLARINETS

Fred Lenz
Suzanne Manning

BASS CLARINET

Steven Kennedy

BASSOONS

Richard Kemper
Lynne Roberts

HORNS

Larry Huntley
David Trent
Mary Kiguori
Thomas Wierbowski
Gordon Gillette
Grace Harper

TRUMPETS

John Williams
Gregory Ruth
Howard Phibbs

TROMBONES

Larry Judd
John Witmer
Thomas Clem

TUBA

Alan Thrasher

TYMPANI

Ramsey Meredith

PERCUSSION

David Smith
John Schnaitman

RENAISSANCE SINGERS



Row 1: C. White, L. Moshier, M. Wise, D. Schramling, K. Noble, N. Louskav, B. Alspach, J. Ferris.
Row 2: M. Boussum, B. Pease, D. Campbell, L. Alderfer, B. Hawthorne, H. McAulliffe, P. Malinchock, C. Larson.

OPERA WORKSHOP



Row 1: C. Walker, D. Schramling, M. Allen, M. Wise, M. Rudiak, D. Winston, L. Clifton, S. Davidson, K. Rathmel, B. Alspach.
Row 2: B. Williams, P. Vita, C. Larson, R. Hartmaw, C. Todd, C. Waltz, S. Lovell, D. Schaurer, H. McAulliffe.
Row 3: S. Gergely, J. Dale, W. Williams, D. Whitaker, D. Webber, D. Roland, T. Werbonski, C. Jacobson, M. Feyrer, J. Brunswick.

STRING QUARTET



D. Csernyak. B. Williams. C. Waltz. S. Pragman.

STRING QUINTET



C. Esaley. P. Barker. D. Whittaker. C. Wolfe. N. Schroeder.



D. Fetter, D. Ritz, G. Harper, L. Roberts, A. Sidorwicz.

WOODWIND QUINTETS



B. Hinkle, P. Barker, L. Huntley, C. Wolfe, P. Malinchock.

INTERCOLLEGIATE GOVERNMENT

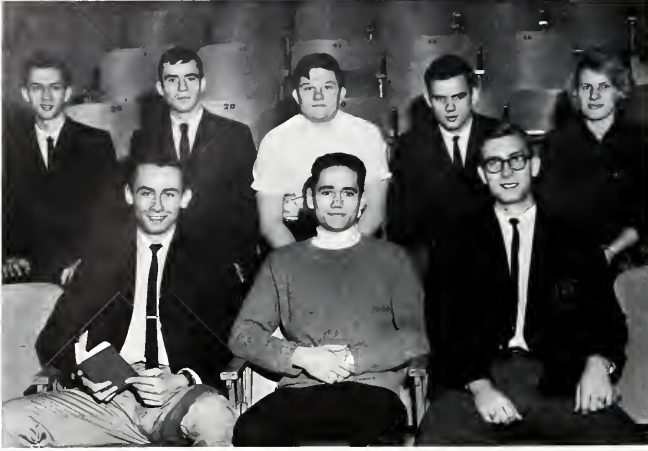

Row 1: R. Hyde, J. Munkittrick, L. Fetterman.
Row 2: J. Lutsky, R. Montgomery, T. McGuffey, J. Mesaros, B. Brace.

YOUNG DEMOCRATS

Row 1: E. Shurtle, M. Birchler, Mr. Hill, J. Mesaros.
Row 2: M. Bossi, J. Lutsky, H. Stanley, J. Munkittrick, A. Baker, F. Reeder.



YOUNG REPUBLICANS

Row 1: M. Beeson, M. Rice, Mr. Unger, J. Farnsley.
Row 2: M. Richner, D. Horton, J. Phillips, J. Strange, E. Rottman, J. Mesaros, B. Collins.



M CLUB



Seated: D. Evans, W. Forrester.
Standing: R. McDougal, M. Brace, E. Baltruchitis, D. Schwarzbaure.

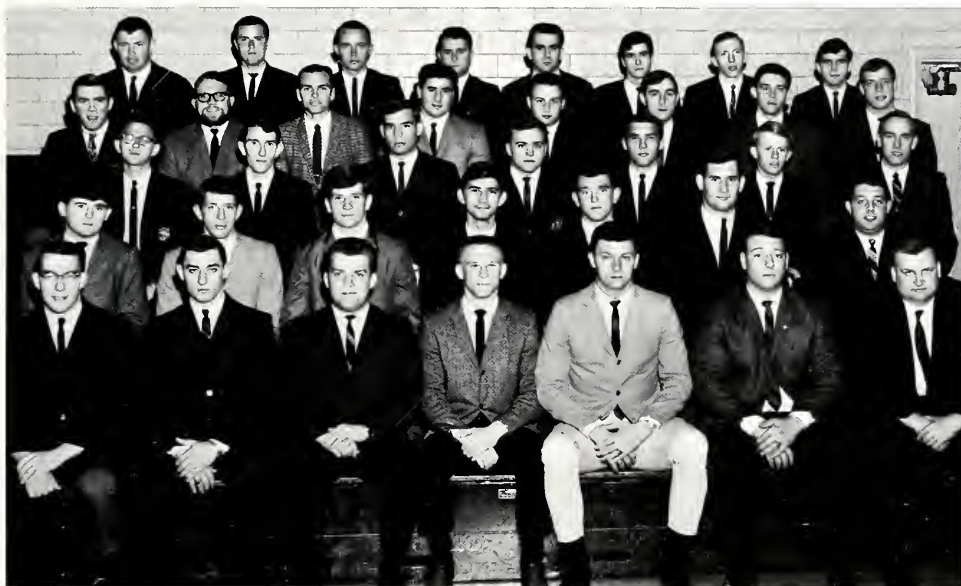

Row 1: J. Bailey, M. Sauchuk, D. Hamernick, R. Bowen, D. Straub, P. Patanizo, Mr. Clark.
Row 2: J. Pickard, K. Walsch, R. Richardson, F. Eddinger, S. Doepke, M. Zoschg, M. Bricker.
Row 3: D. Gregg, T. Mann, D. Hartman, W. Fausnaught, B. Mawhir, B. Reeseman, J. Cummings.
Row 4: T. Salony, J. Arnes, F. Nichols, L. Difilippantonio, T. Maruca, M. Unger, R. Brisid, D. Schultz.
Row 5: J. Miller, J. McNancy, P. Freeman, L. Rowe, P. Answini, T. Giddings, J. Kinsler, M. Collier.

THE PLAYERS



Left to right: Helen Forrest, Member-at-large; Michael Brown, Treasurer; Ronald Hartman, winner of the Allen-Drum Player of the Year Award; Thomas Wheeler, retiring president; Gene Gray, Vice President; James Downing, President; William Rouse, Member-at-large; Sandra Dunning, Secretary; Diane Largey, Historian.



The Players gather around the punch bowl to entertain guests after their Shakespeare presentation on Alumni weekend.

SKI CLUB



Row 1: W. Konrath, S. Sweinhart, M. Kacmar, M. Jones, T. McCuffey, E. Zackey, E. Crowl, G. Bruner.
Row 2: D. Burgie, E. Bennet, S. Wolfe, N. Menchel, Mr. Rance — advisor, V. Mesaros, J. Smith, J. Bingler, B. Heltsman, B. Stamhaugh.
Row 3: R. Starner, W. McCawley, B. Engle, J. Weigman, M. Donahue, S. Ister.
Row 4: S. Sutsky, R. Trodnak, S. Lee, T. Brace, D. Bchike, J. Schultz, R. Bywater, C. Clark, V. Volpe.

VETERANS' CLUB



Row 1: J. Tobey, J. West, W. Haner, V. Sentkoski.
Row 2: C. Bartol, G. Cram, T. Henderson.

WOMEN'S ATHLETIC ASSOCIATION



OFFICERS: S. Kalnans,
Miss Ethel Moser, Advisor,
L. Woody, G. Bramble, Mrs.
Manford Lloyd, Advisor, M.
Heffentraver.



OMICRON GAMMA PI



Row 1: F. Mielick, M. Jones, M. Kaemer, Miss Gaydos, advisor, J. Miner, Mrs. Lucas, advisor, W. Conrad, M. Angstrom, L. Hoyer, T. Pyle.
Row 2: S. Lovell, D. Delaporte, K. Slabach, M. Blieler, J. Weight, J. Knepp, J. Smith, A. Amith, J. Duncan, J. Ferris, C. Kirsch, S. Desdinone, M. Jack, J. Brace, J. Knight.
Row 3: G. Bower, K. Robbins, S. Bzura, P. Wright, K. Farver, M. Bingaman, N. Brown, C. Brown, P. Petrach, M. Blieler, B. Deardorf, B. Scott, J. Gerard, P. Palmer, L. Sawyer.
Row 4: C. Candide, G. Keiper, B. Hill, S. Karns, K. Fix, L. Bowman, C. Kocher, L. Mann, L. Wilcox, E. Lech, K. Hoover, C. Kris, R. Bennett, J. Ruth, B. Sieg, C. Callis, L. Vernon.
Row 5: E. Agnew, D. Ritzman, L. Bray, K. Vouchner, L. Beucker, C. Snyder, S. Zeafra, B. Smith, L. Heath, S. Rogers, J. Brown, C. Sheldon, L. Ballard, L. Lacock, B. Bamble.

OMICRON GAMMA PI OFFICERS



Row 1: J. Miner, Miss Gaydos, advisor, Mrs. Lucas, advisor.
Row 2: C. Pyle, K. Vouchner, C. Callis.

ATHLETICS



1965-1966 SPORTS

FOOTBALL

BASKETBALL

WRESTLING

BASEBALL

GOLF

TRACK

WOMEN'S ATHLETIC ASSOCIATION



FOOTBALL



Row 1: Rose, Soprano, Cappello, Evans, Vinson, Leavens, Buckno, Ettinger, Kurkutis, Schickling.
Row 2: Straub, Hoover, Zoschig, Gausnaught, Bolin, Wolinski, Bontempo, Bayler, Motaka, Buskirk, Shepherdson, Curtis, Miller.
Row 3: Sweeney, O'Keefe, Mayo, Marucca, Sauchak, Rau, DeFlipantonio, Duptke, Guthrey, Brecker, Salony, Wortz, Stewart.
Row 4: Richardson, Morse, Arnes, Roger, Macus, Weissgirber, Jerolamion, Marino, Roeforo, Farmer, Bailey, Preshlock, Iranery.
Row 5: Drablebitz, Petruzzo, Hartman, Hoover, Giddings, DeHarris, Gunther, Neuzer, Gregga, Maddock, Nichols, Stage, McHenrick.
Row 6: Logan, Mahair, Hammon, Lee, Burns, Reese, Trexler, Witman, Whitman, Miller, Soprano.
Row 7: Coach Costello, Coach Kelchner, Coach Dry, Coach Moore.



Co-Captains Dale Rose, Chet Schickling, and head coach, Robert "Tut" Moore.



makes continuous yardage . . .



throughout the season.



1965 Varsity Results

M.S.C.		Opponents
13	Delaware State	26
21	Clarion State College	14
7	Bloomsburg State College	6
22	Cheyney State College	7
14	Millersville State College	0
6	East Stroudsburg State College	26
7	Lock Haven State College	21
0	West Chester State College	27
35	Kutztown State College	0



Will the defense stop the opposition?



Most of the time it did.



Our cheerleaders stir up some moral support



FRED EDDINGER



CHESTER SCHLICKLING



ROBERT LEAVENS



KENNETH HOOVER



DAILE ROSE



DENNIS VINSON



Score for Mansfield



A Mountie fights for yardage

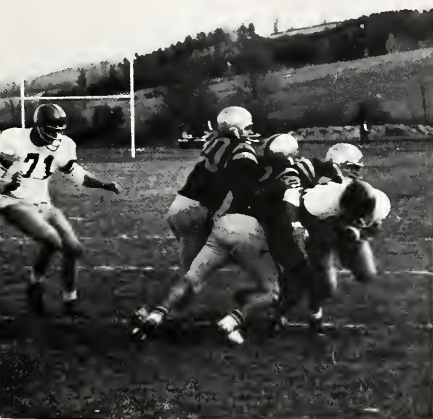

The Mountie defense prevents a gain



Fleetfootedness is an advantage



The crawl for that extra foot



An opponent about to bite the dust



The tough Mansfield wall



Miss him now, and it's paydirt for M.S.C.

BASKETBALL

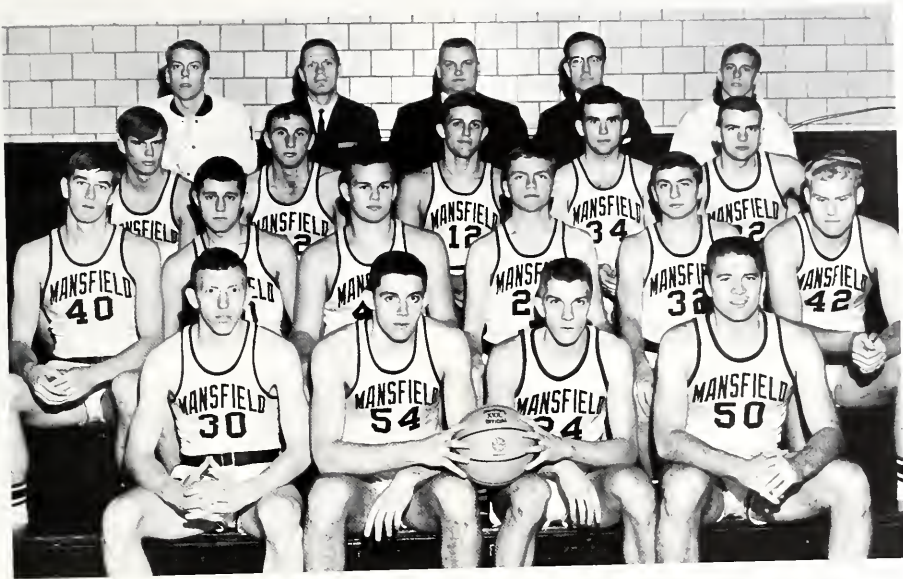

VARSIITY

Row 1: J. Kinsler, R. Brisiel, L. Felsburg, R. Wolfe.
Row 2: R. Montgomery, R. Howard, W. Bartowski, K. Bianchi, J. Casale, G. Dunham.
Row 3: J. Latten, R. Collier, D. Brisiel, F. Griffin, P. Speers.
Row 4: T. Sobony, Coach Kelehner, Coach Clark, President Bryan, R. Morse.



Row 1: Coach Kelehner, M. Tomarro, R. Collier, D. Wiley, J. Schickley.
Row 2: F. Saboni, S. Brown, M. Griffin, M. Appling, G. Gunther, D. Thomas.
Row 3: J. Matischek, G. Metza, R. Head, R. Palmer, T. Smith, R. Morse.



JIM KINSLER

VARSIITY SCORES

M.S.C.		Opponent
82	Edinboro	83
63	East Stroudsburg	65
75	Cheyney	91
74	Bloomsburg	79
85	West Chester	93
76	Ithaca	86
118	Shippensburg	67
105	Lock Haven	73
112	Millersville	113
101	Brockport	78
82	Edinboro	86
77	Kutztown	84
118	East Stroudsburg	86
81	Cheyney	89
105	Bloomsburg	87
91	West Chester	74
94	Shippensburg	87
95	Millersville	89
91	Kutztown	84

N.A.I.A. PLAYOFF

81	Shippensburg	69
86	Millersville	98

N.A.I.A. DISTRICT 19 RUNNER-UP
RECORD 11-12



LEE FELSBURG



ROBERT BRISIEL



A scramble under the baskets, Mansfield's advantage.



Reach higher, Bo.



Long-legged Jim, the team's short man!



Lee for two



Rookie Bartkowski under the board



One through the hoop for Kins



Airborne Bob



Bristol grabs another rebound



Block it, Lee.

WRESTLING

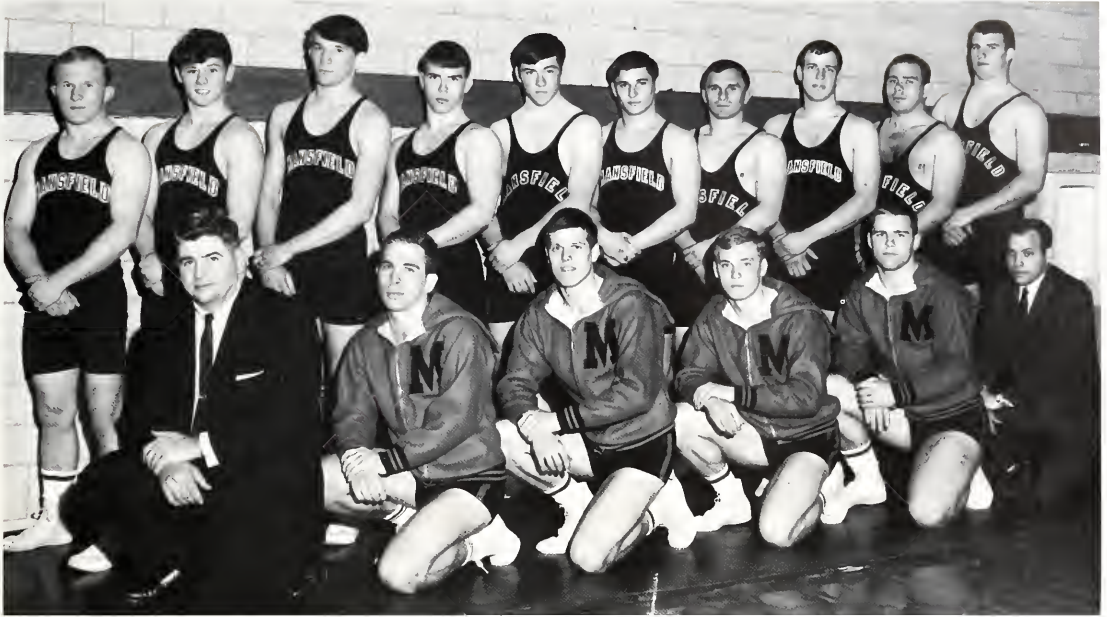

Row 1: Coach Maurer, J. Stevens, S. Butchar, J. Halling, G. Bottinger, Coach Liederman.

Row 2: R. McDougal, R. Schuler, W. Forrester, J. Yellets, J. Cowley, D. Schwartzbauer, R. Kirkutis, D. Shultz, G. Eckroat, J. Logan.



Mac works for his two point take-down

VARSITY SCORES

M.S.C.	Opponents	Score
22	Oneonta College	9
23	Edinboro	11
12	Wilkes College	19
0	Lock Haven	38
26	Millersville	16
34	Kutztown	6
25	Shippensburg	11
8	East Stroudsburg	28
3	Bloomsburg	33
28	Ithaca College	11

Season Record 6-4

Sixth Place in the P.S.C.C. Tournament

INDIVIDUAL CHAMPIONS

160 lb. Ron Kirkutis — 4th

177 lb. Dave Shultz — 3rd

Unl. Jim Logan — 2nd

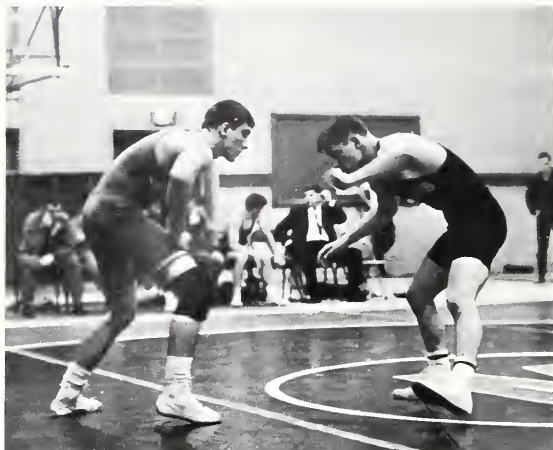

Dieter looks for the takedown



John tries to free himself from a referee's start



George grabs the ankle in an attempt to ride his opponent out.

Ron works to put his man on his back.

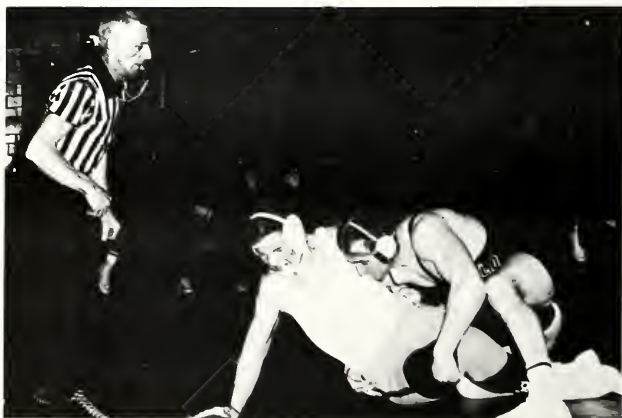



Dave works the "canopener" in an attempt to gain a fall.

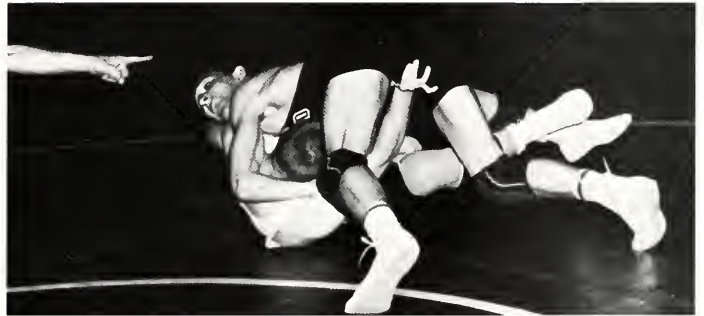

Bill Forrester about to gain five points for Mansfield.

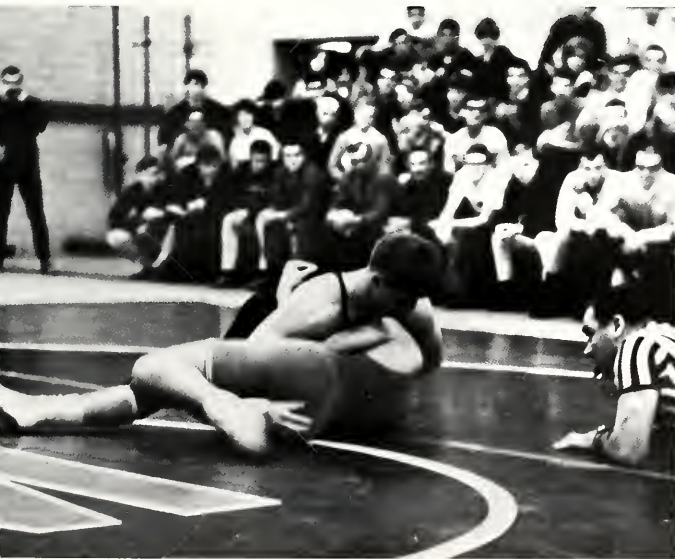

Pinning expert Dieter shows the fans how easy it is.



Cowley uses the leg hold



John Yellets forces his opponent to the mat



State Champ, Bob Schuler, demonstrates his championship form

Schwartzbauer is about to roll his man over for "five"





George Eckroat keeps a tight grip on his opponent's ankle.

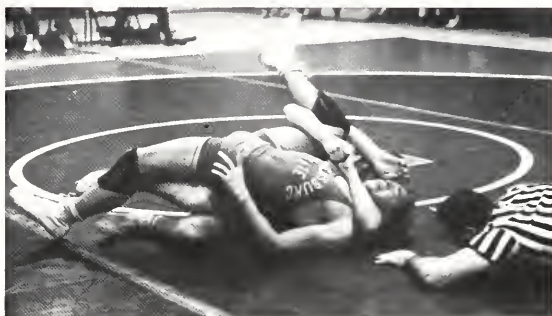

Shippensburg loses another five points to the Mansfield Matmen.

JUNIOR VARSITY WRESTLING



Kneeling: Coach Liederman, Coach Maurer
Standing: A. Olm, J. Clark, T. VanDyke, J. Wilt, E. Farr, S. Beiga, C. Ryan, J. Wills, E. Skelton.

BASEBALL — 1965



Row 1: M. Brace, N. Casale, L. Rinish, R. Wetzel, E. Kommel, L. Bivens, T. Binley, C. Giles, C. Clark
Row 2: R. Stadlemaier, A. Evanski, R. Smith, C. Marvin, T. Donahue, W. Bartian, D. Inscha, J. Myers, G. Edsel
Row 3: D. Neuman, P. Eddinger, J. Champi, M. Fogerty, P. Noss, J. Hefner, A. Dalo, D. Raysor, D. Rodney.



TRI-CAPTAINS
Lenny Givens, Edward Kimmel, Roger Wetzel

BASEBALL — 1966



Row 1: Coach Heaps, T. Davey, M. Brace, N. Casale, J. Sosnoski.
 Row 2: D. Neuman, R. Faust, T. Binley, C. Marvin, G. Davey.
 Row 3: R. Davies, W. Thomas, W. Nicols, C. Giles.
 Row 4: T. Horton, L. Brungart, M. Derr, R. Collier.



TED BINLEY



BILL NICOLS



MIKE BRACE

VARSIITY SCORES — RECORD 6-8

M.S.C.	Opponents	
10	Lock Haven*	4
3		2
0	Cortland	12
2	Bloomsburg*	1
4		5
0	Millersville*	1
1		4
0	Lock Haven*	3
0		1
3	Bloomsburg*	2
2		0
1	East Stroudsburg*	12
1		6
5	Geneseo	3

*Double Header

GOLF — 1965



Row 1: D. Smith, W. Kalanick, M. Feyrer, B. Silfies.
 Row 2: L. Ropelewski, E. Baltruchitis, Coach Decker, J. McNaney, R. Barry



LEE ROPELEWSKI

TRACK — 1965



Row 1: L. Reniger, J. Cummings, R. Sheer, J. Munketterick, J. Pahozki, J. Pichard, R. Gregg, P. Freeman.
 Row 2: G. Shady, J. Mitchell, J. Boltz, C. Curcio, D. O'Keefe, F. Nichols, J. Cowell.
 Row 3: Coach Decker, W. Slotter, T. Monn, W. Reeseman, A. Thurner, G. Echroat, J. Kuchinski, Coach Dry.

TRACK — 1966



Row 1: Coach Dry, J. St. Clair, J. Macus, R. Honko, R. Gregg, Coach Liederman
Row 2: W. Reeseman, W. Rachel, R. Morris, G. Pickerd, D. Patterson, G. Spanger
Row 3: J. Merritt, W. Slotter, K. Walsh, P. Freeman, L. Reninger
Row 4: F. Nichols, J. Thomas, T. Mann, A. Ferrar, M. Brutzman, G. Valasats, K. Estes, T. Brinker

VARSITY SCORES

RECORD 2-5

M.S.C.		Opponents
35	Lycoming*	38½
	Lock Haven*	78½
73	Bloomsburg**	71
64	East Stroudsburg	81
61½	Susquehanna*	46½
	Millersville*	73
72	Ithaca	73

*Tri-Meet

**Mansfield's first Dual Meet Victory in the two year history of Track and Field at M.S.C.

GOLF — 1966



Row 1: J. McNaney, B. Siflies, M. Feyer.
Row 2: E. Baltruchitis, J. Griffing, Coach Decker.

VARSITY SCORES

M.S.C.		Opponents
10	Bloomsburg	11
8	Bloomsburg*	13
6½	Lycoming*	14½
15	Millersville	13
12	East Stroudsburg*	9
4½	Kings*	13½
16	Wilkes	2
16½	Ithaca	1½

SPECIAL HONORS

John McNaney — Placed First (Medalist) in the State Tournament.
Mansfield tied for Second Place in the State Tournament.



BILL KALANICH



JOHN McNANEY
192



ED BALTRUCHITIS



Bruce Siffies shows his putting ability



Ed Baltruchitis prepares to drive

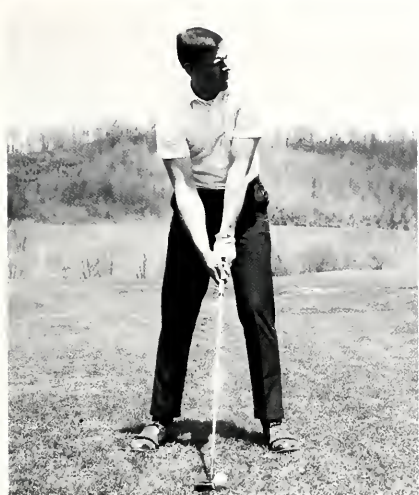

Bill Kalanich tees the ball up



John McNaney demonstrates the championship form which earned him the State Medalist



Bill Stettler chips with his eight.



Mike Feyer prepares to use his nine

W.A.A.

BADMINTON DOUBLES



L. DeMais, M. Heffentrayer

POOL



R. Kneiss

TENNIS DOUBLES



M. Heffentrayer, B. Collins

BASKETBALL



Row 1: P. Reed, B. Heitsman, G. Loomis
Row 2: J. Thomas, D. Winston, R. Kneiss, K. Stonis, L. Munnich



Row 1: L. Wallace, G. Horne, N. Clark
Row 2: J. Crawford, J. Charles, C. Filemyr, B. Collins, N. Weis

INTRAMURAL

VOLLEYBALL CHAMPIONS



Row 1: S. Frable, M. Kopa, L. Kleppinger.
Row 2: W. Konrath, J. Ruth, C. Bachman, K. Katta, L. Manfred.

BOWLING CHAMPIONS



Left to Right: J. Binger, M. Heffentreyer, D. Haum, S. Bourke, K. Kulikosky.

VOLLEYBALL CHAMPIONS



Row 1: S. Karns, S. Kalans, L. Jasonis.
Row 2: L. Kline, N. Harer, L. Sanderson.

BADMINTON SINGLES



A. Chandler



N. Friends, P. Wright, P. Morehouse, L. Billingsly, L. Fry.

W.A.A. CHAMPIONS — 1965

SPORTS DAY



Row 1: J. Ronpp, L. Hove, M. Heffentrever, L. Woody, K. Lutz, C. Rivers, C. West, J. Bingler.
 Row 2: J. Patterson, S. Kalans, J. Minor, M. Wileage, G. Horne, B. Collins, L. Chapman.
 Row 3: D. Fetter, E. Anderson, B. Heitsman, G. Townsend, P. Morehouse, K. Kulikosky, S. Fellows.

TABLE TENNIS



J. Patterson

BADMINTON SINGLES

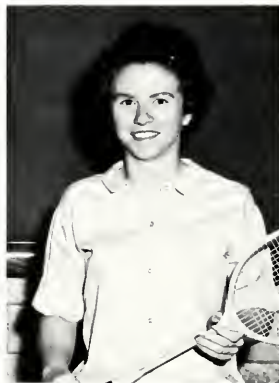

D. Fetter

TABLE TENNIS



A. Chandler



M. Heffentrever, L. Woody, B. Heitsman, C. West.



S. Karns, L. Woody, J. Ronpp, B. Prier

SPORTS DAY



Row 1: P. Trunzo, D. Becker, C. Williams, B. Collins, B. Fureman, J. Hochstetler.
 Row 2: M. Heffentraver, B. Ungemach, D. Diehl, C. Kirsch, B. Brendlinger, C. Roberts, S. Hoch, L. Lopez, J. Renninger, S. Kaley.
 Row 3: L. Brock, L. Benner, L. Minnich, L. Woody, D. Heitsman, T. Paris, E. Gilpin, S. Fellows, M. Cook, P. Morehouse, J. Roupp.



J. Roupp, S. Kaley, L. Woody



J. Roupp, L. Frey, S. Fellows, M. Heffentraver, A. Dumhoski, L. Woody, B. Heitsman, S. Kaley

BOWLING CHAMPS



L. Bair, S. Weaver, B. Wolf, K. Totzke, E. Zick, D. Brensinger

BOWLING CHAMPS



L. Carlson, L. Woody, J. Roupp

BOWLING CHAMPS



R. Irons, M. Cook, K. Farber, N. Brown, L. Kleppinger



J. Kaley, B. Kostenbader, J. Hochstetler



Row 1: L. Magee, K. Fix, J. Slavin, J. Ferris, L. Bray, B. Brendlinger, C. Williams.
Row 2: A. Bridges, G. Welchans.

BASKETBALL CHAMPS



R. Kneiss, A. Bugbee, B. Heitsman, L. Minnich, M. Mann, V. Pansero

BADMINTON CHAMP



Maggie Heffentrayer

TABLE TENNIS CHAMP



Ruth Kneiss

POOL CHAMPS



M. Mann, G. Bower

CULTURAL

OPERA WORKSHOP

PLAYERS

SPRING WEEKEND

SUMMER TOUR





SPECIAL EVENTS

SPRING ARTS FESTIVAL

AWARDS DAY

HONORS DINNER

COMMENCEMENT

EVENTS

"ONCE UPON A MATTRESS"
SPRING — 1965



"CAROUSEL" SPRING — 1966



"CAROUSEL" SPRING — 1966



"PAJAMA GAME" SUMMER — 1965





"THE GOLDEN APPLE"

FALL — 1965



"BLITHE SPIRIT"



THE PLAYERS' SUMMER WORKSHOP

"6 CHARACTERS IN SEARCH OF AN AUTHOR"



"GLASS MENAGERIE"



THE PLAYERS' ONE ACT PLAYS

"DEATH OF THE HIRED MAN"



"GIFT OF THE MAGI"



"THE MONKEY'S PAW"





**“THE NIGHT
OF
JANUARY 16th”**



"BUS STOP"



It takes this many people to present . . .



a finished production like this.



"And when I seen you singing so pretty and sweet, I said, 'Man. I've just got to have that'

"You've got everything, baby . . ."



"I stole horses instead of women cause I could sell horses . . ."

"SHE STOOPS TO CONQUER" (NOT QUITE A CLASSIC)



"I like all old things . . ."



"What! You blockheads . . ."



"My heart, how shall I support it . . ."



"But this is overacting . . ."



"I shall never forget the horsepond . . ."



"Thus having stooped to conquer with success, and gained a husband without aid of dress . . ."

THE PLAYERS APE A 17th CENTURY TOURING COMPANY

"SHAKESPEARE — WORDS AND MUSIC"

(A MAY DAY EVENT FOR ALUMNI AND RETURNING PLAYERS)



Ronald Hartman receives the Player of the Year award from founders, Miss Elizabeth Allen and Miss Sarah Drum.



"King Henry V" — from the bleacher seats.



The Players — Formally on the Terrace



The Audience — Informally from the Terrace



With apologies to Mendelssohn and the Bard — "A Mid-Summer Night's Dream"



QUEEN LINDA ETTER

SPRING WEEKEND 1965



A song for Royalty
by Ronald Hartman



THE ROYAL COURT
216

SPRING WEEKEND — 1966



Queen Susan and Her Court



Susan Harris, the New Queen



At the Coronation Ball

EUROPEAN CULTURAL TOUR SUMMER — 1965



M.S.C. at Heidelberg Castle



Governor Scranton visits the M.S.C. campus



Phi Sigma Epsilon heads up the 1966 Tioga County Heart Fund Drive



Mr. Francis and the summer band — in concert on the lawn



The 1966 Honor's Banquet



Delta Zeta's fortune booth, first prize winner in the Spring Carnival.



Dr. Bluhm speaks at the Viet Nam Rally

AWARDS DAY



Lynn Baker presents President Bryan with a copy of the 1965 *Carontawan*



Lee Felsburg receives the M-Club Award for being a "Gentleman, Scholar, Athlete"



The cheerleaders add a note of beauty to the athletic banquet



Bob Grossbacher, Master of Ceremonies, at the Athletic Awards Recognition



Our Football Lettermen



Dr. Maurer receives an appreciation trophy from team captain, Bob McDougal, to mark his retirement from coaching



The Singing Boys of Monterrey entertain at a Feature Series



The Newman Club celebrates Thanksgiving with a breakfast



Vic Bontempo barks at the Phi Sigma Epsilon booth during the Spring Weekend Carnival



For the new 1966 *Carontawan* — an aerial view of the campus signifies "the year of change."

GRADUATION – MAY 27, 1966



Dr. Bryan, Rev. Martin Roche, Dr. Wertz



Processional



Commencement Speaker, Dr. Franklin Wertz, President of Lycoming College



Robert Brisiel and Class President, Robert Smith
"Let's see what it says!"



The final get-together.



Carontawan Co-Editor, Kenneth Masteiler and James Kinsler
Congratulations, we finally made it!

INDEXES





SENIOR INDEX

GENERAL INDEX

ADVERTISEMENTS

ADVERTISEMENTS

SENIOR DIRECTORY

CASSANDRA G. ALLEN, Elementary, Coudersport, Pa., Les Jounglers 1; Players 1, 2; Social Improvement Committee 3, 4; S.P.S.E.A. 4.

SHARON LEE BAGLEY, Elementary, Troy, Pa., W.A.A. 1; Homecoming Float Committee 1, 2, 3; Senior Class Treasurer 4; A.C.E. 3, 4; S.P.S.E.A. 3, 4; Players 1, 2, 4; Christmas Committee 3; Anthropology Club 4.

CAROL JEAN BALMER, Elementary, Gillett, Pa., S.P.S.E.A. 2.

CHARLES JACOB BARTOL, Social Studies, Shamokin, Pa., Newman Club 2, 3, 4; Veterans Club 3, 4; President 3, 4; Anthropology Club 4; N.E.A. 3, 4; Intramarals 2, 3, 4.

MARTHA ANN BASTIAN, Elementary, Mansfield, Pa., Kappa Delta Pi 3, 4.

MARY M. BEARD, Home Economics, Highspire, Pa., Art Club 4; Omicron Gamma Pi 1, 4.

ANNE MARIE BENNIGHOFF, Home Economics, Breinigsville, Pa., Omicron Gamma Pi 1, 2, 3, 4; W.A.A. 1, 2, 3, 4; Vice President 3.

MARIAN I. BINGAMAN, Home Economics, Shamokin, Pa., Who's Who; Omicron Gamma Pi 1, 2, 3, 4; Kappa Omicron Phi 3, 4; President 3; Spring Weekend Committee 1; Cotillion Weekend Committee 3; *Flashlight* 2, 3; Opera Workshop 1.

MARGARET E. BIRCHLER, Social Science, Jarrettsville, Pa., W.A.A. 2, 3, 4; I.C.G. 2, 3, 4; *Flashlight* 3; *Carontawan* 4; S.P.S.E.A. 3, 4; Newman Club 1, 2, 3, 4; Young Democrats 3, 4; Secretary 3; President 4; Cotillion Committee 1; Players 1, 2; N.E.A. 3, 4.

GLORIA L. BLEILER, Elementary, New Tripoli, Pa., 4-H Club 1, 2, 3, 4; Secretary 2, Vice President 3; W.A.A. 2, 3, 4; S.P.S.E.A. 3, 4; A.C.E. 1, 3, 4; Mardi Gras 2, 3.

JANE HOYT BOSWORTH, Elementary, Montoursville, Pa., W.A.A. 1, 2, 3, 4; Young Republicans 1; C.E.C. 3, 4; Treasurer 3, 4; Dorm Council 3.

SALLY BOURKE, Liberal Arts, Honesdale, Pa., W.A.A. 1, 2, 3, 4; Newman Club 1; *Flashlight* 2, 3; International Relations Club 3; Women's Dormitory Council 2, 3, 4; Treasurer 3.

MARY ELIZABETH BOUSSUM, Music, Leola, Pa., Music Education Club 1, 2, 3, 4; Lambda Mu 2, 3, 4; College Community Orchestra 2, 3; Chorus 1, 2, 3, 4.

BARBARA A. ELIZABETH BRECK, Elementary, Eldred, Pa., Kappa Delta Pi 3, 4; Newman Club 1, 2, 3, 4; Secretary 3; Executive Board 2, 3, 4; A.C.E. 2, 3, 4; S.P.S.E.A. 4; *Password* Staff 2, 3, 4; Honors Dinner 3, 4.

GEORGIA JOAN BROOKE, Home Economics, North Wales, Pa., W.A.A. 1, 2, 3, 4; Omicron Gamma Pi 1, 2, 3, 4.

JOHN M. BROWN, Social Science, Millertown, Pa., Veterans Club 3, 4; Sergeant-at-arms 4.

THOMAS H. BROWN, Humanities, Aquashicola, Pa., Delta Phi Alpha 3, 4; President 4; Sigma Tau Gamma 2, 3, 4; Homecoming Committee 1, 2, 3, 4; Chairman 4; Christmas Committee 3; Grecian Sing.

STANLEY P. BUTCHAR, JR., Music, Scranton, Pa., Chorus 1, 2, 3, 4; Orchestra 3, 4; Marching Band 1, 2, 3, 4; Music Education Club 3; S.C.A. 2, 3, 4; Second Vice President 3; President 4; Symphonic Band 1, 2, 3, 4; Clergymen's Dinner 4; Chairman 4; Wrestling 1, 2, 3, 4; Track 3.

LINDA JOYCE BUCHKO, Elementary, Wellsboro, Pa., W.A.A. 1, 2, 3; *Flashlight* 3, 4; A.C.E. 1, 2, 3, 4; 4-H Club 2, 3; Kappa Delta Pi 4.

BENJAMIN LOUIS CAFFO, Biology, Elkland, Pa., Sigma Zeta 3, 4; Kappa Delta Pi 3, 4.

JAMES R. CALLAHAN, Social Science, Wellsboro, Pa.

SYLVIA ANN CAMPBELL, Elementary, Levittown, Pa., S.C.A. 1, 2, 3, 4; Membership Chairman 1; Secretary 2, 3; Art Club 3, 4; Treasurer 4; S.P.S.E.A. 3, 4.

BRUCE E. CANFIELD, Social Science, Honesdale, Pa., Who's Who 4; Junior Class President 3; Student Council 3, 4; Budget Committee 3, 4; Student Council Retreat Chairman 2; Phi Sigma Pi 2, 3, 4; Secretary 3; Vice President 4; Kappa Delta Pi 3, 4; Vice President 4; Traffic Safety Committee 3; Art Club 2; Intercollegiate Conference on Government 2, 3, 4; Vice Chairman 4; Freshman Customs Committee 2.

ANNE G. CALKINS, Elementary, Mansfield, Pa.

SHARON MARIE CARMAN, Library Science, Towanda, Pa., S.P.S.E.A. 3, 4; W.A.A. 3.

LOYD JAMES CHILSON, Physics - Mathematics, Wellsboro, Pa., Sigma Zeta 4; Intramural Basketball 1.

DONNA KAYE CLARK, Home Economics, Pittsburgh, Pa., Omicron

Gamma Pi 1, 2, 3; W.A.A. 1.

ROBERT DALE CLARK, Science, Lock Haven, Pa., Wrestling 1, 2; Sigma Zeta 2, 3, 4; Vice President 3; Phi Sigma Pi 3, 4; M Club 3, 4.

KAY ILENE CLEPPER, Music, Shelocta, Pa., Music Education Club 1, 2; Lambda Mu 1, 2; Corresponding Secretary 1.

LOUISE E. CORBIN, Elementary, Brooklyn, Pa., S.P.S.E.A. 3, 4; S.C.A. 3; Secretary 4; L.S.A. 1, 2, 3, 4; W.A.A. 1; A.C.E. 1, 2, 3.

SANDRA JOYCE COX, Home Economics, Norristown, Pa., Omicron Gamma Pi 1, 2, 3, 4; Homecoming Committee 1, 2, 3, 4; Spring Weekend 3.

VERA E. CULVER, Elementary, Laceyville, Pa., S.P.S.E.A. 2, 3, 4; President 3; Central Region President 3; A.C.E. 1, 2, 4; 4-H Club 1, 2, 3, 4; Secretary 3; W.A.A. 4; *Password* 2, 3; Christmas Committee 3.

MICHELE M. CURRAN, Elementary, Mansfield, Pa., A.C.E. 1, 2, 3; S.P.S.E.A. 4.

PHILLIP RICHARD DANTINI, Mathematics, Susquehanna, Pa., Who's Who 4; Newman Club 1, 2, 3; M.R.A. 1, 2, 3, 4; Sigma Zeta 3, 4; Kappa Delta Pi 3, 4; Sophomore Class President 2; Student Council 2, 3, 4; Vice President 3; Member-at-Large 4; Budget Committee 3; Student Union 2, 3; C.C.F.L. Representative 3; Day Student Organization 3, 4.

EVELYN K. EATON, Elementary, Westfield, Pa., Who's Who 4; Dorn Councilor 1; North Hall President 3; Hemlock Manor President 4; Student Council 3, 4; A.C.E. 1, 2, 3, 4; Vice President 4; Newman Club 1, 2, 3, 4; Secretary 3; Executive Board 4; W.A.A. 1, 2, 3, 4; Second President 2; S.P.S.E.A. 2, 3, 4; Chorus 2, 3; Band 1; General Christmas Chairman 3; *Password* Committee 2, 3; Clergymen's Dinner Committee 3; Homecoming Court 3, 4; Homecoming Queen 4; Representative to Governor's Prayer 3; Kappa Delta Phi 4.

CARL J. EASTMAN, Science, Rome, Pa., S.P.S.E.A. — N.E.A. 4.

FRED D. EDDINGER, Mathematics, Berwick, Pa., Freshman Class Treasurer 1; M.R.A. 1, 2, 3, 4; M Club 1, 2, 3, 4; Men's Dormitory Association 2, 3, 4; Intramural Basketball 1, 2, 3, 4; M Club Treasurer 3; Varsity Football 1, 2, 3, 4; Varsity Baseball 2, 3; Sigma Tau Gamma Fraternity 2, 3, 4.

JOHN F. EIKLOR, Humanities, Sayre, Pa., *Flashlight* 1, 2; College Players 1, 2, 3, 4; *The Falcon* 4.

MARCIA ANN EJCHOST, Home Economics, Glassport, Pa., Omicron Gamma Pi 1, 2; Newman Club 1, 2, 3, 4; Budget Committee 1, 2, 3, 4; Secretary 1, 2, 3, 4; Kappa Omicron Phi 2, 3, 4; Kappa Delta Pi 3, 4.

CAROL LOUISE EVANS, Library Science, Coudersport, Pa., Art Club 1; Newman Club 2, 3.

HAYDEN W. EVANS, Elementary, Edwardsville, Pa., Wrestling 1; Intramural Basketball 2, 3; Intramural Baseball 2, 3.

RALPH A. FERRARO, Elementary, Exeter, Pa., M Club 1, 2, 3, 4; Football 1, 3.

JANET FERRIS, Music, Elmira, N.Y., Opera Workshop 1, 2, 4; Renaissance Singers 2, 3, 4; S.C.A. 2, 3; Lambda Mu 4; Chorus 1, 2, 3, 4.

JUDITH ANN FINKBINER, Home Economics, Annville, Pa., Omicron Gamma Pi 1, 2, 3, 4; W.A.A. 1, 2, 4; 4-H Club 1, 2, 3; Art Club 4; Home Economics Student-Faculty Advisory Committee 2.

CHARLES H. FLEMING, Mathematics, Troy, Pa., M.R.A. 2, 3; Junior Class Treasurer 3; Men's Dormitory Association 1, 2; Homecoming Committee 2, 3; Chairman 3; Mardi Gras Committee 2.

JOHN SMITH FRANKFORD III, Mathematics, Harrisburg, Pa., Phi Sigma Pi; Intramural Basketball 2.

SUZANNE RENEE FRETZ, Elementary, Mt. Pocono, Pa., Young Democrats 1, 2, 3, 4; Secretary 1; Vice Chairman 2; Chairman 3; Historian 4; Intercollegiate Conference on Government 1, 2, 3, 4; Financial Chairman 2, 3; First Parliamentarian 4; W.A.A. 3; Kappa Delta Pi 4; S.P.S.E.A. — N.E.A. 4; Easter Committee 3; International Relations Club 2; *Flashlight* 3, 4.

BARBARA ANN GAMBLE, Home Economics, Columbia, Pa., W.A.A. 1, 2, 3, 4; Omicron Gamma Pi 1, 2, 3, 4; Dormitory Council 3.

CHERYL L. GATES, Elementary, Springfield, Pa.

PATRICIA ANN GESFORD, Elementary, Dimock, Pa., S.P.S.E.A. 3, 4; W.A.A. 1, 2; A.C.E. 1, 2, 3, 4; I.C.G. 3, 4; Corresponding Secretary 4; Kappa Phi 3, 4; Parents Day Committee 2; Homecoming Committee 2.

JEROME JOSEPH GORSKI, Social Science, Sayre, Pa., Men's Recreation Association 1, 2, 3, 4; Newman Club 1, 2, 3, 4; S.P.S.E.A. — N.E.A.

GRACE M. HARPER, Music, Granville Summit, Pa., Orchestra 2, 3; Woodwind Quintet 3; Music Education Club 2, 3; S.C.A. 3; Kappa Phi 1, 2, 3; Music Director 3; Recording Secretary 2.

HARMON GLENN HART, Social Studies, New Albany, Pa., Gamma Theta Upsilon 3, 4; Veteran's Club 3, 4.

JOANNE FRANCES HARTLE, Elementary, Lock Haven, Pa., S.P.S.E.A. 4; C.E.C. 4.

RONALD K. HARTMAN, Music, Houston, Pa., Phi Sigma Epsilon 1, 2, 3, 4; Pledge Master 2, 3; Secretary 1; Opera Workshop 1, 2, 3, 4; Players 2, 3, 4; Alpha Psi Omega 4; Music Ed. Club 4; Wrestling 1.

ELIZABETH ELLEN HASSEN, Library Education, Liberty, Pa., W.A.A. 1, 2, 3; L.S.A. 1, 2, 3; Treasurer 2, 3; S.P.S.E.A.-N.E.A. 3, 4.

THOMAS P. HAVENS, Social Science, Nanticoke, Pa., Newman Club 1, 2; Sigma Tau Gamma 3, 4; M.R.A. 1, 2; Vice-President 2.

HENRY L. HAYES, Mathematics, Nelson, Pa.

THOMAS EDWARD HEISER, Social Science, South Williamsport, Pa., Wrestling 2, 3, 4; Student Recreation Assoc., 3, 4; Campus Cotillion Comm. 2, 3, 4; M Club 4.

BARBARA ANNE HEITSMAN, Elementary, Dimock, Pa., Kappa Phi 2, 3, 4; Cabinet 3; W.A.A. 1, 2, 3, 4; President 2; Treasurer 3; Executive Board 1; A.C.E. 1, 2, 3, 4; Treasurer 3; Dorm Counsel 1; Cotillion Comm. 1; S.P.S.E.A.-N.E.A. 3, 4; Spring Weekend Committee 1.

GENE PAUL HENDRICKSON, Social Science, Susquehanna, Pa., Sigma Tau Gamma 2, 3, 4; Vice-President Junior Class 3; Intramurals 2, 3, 4.

MARIE MARPLE HENNINGER, Elementary, Mansfield, Pa., Art Club 1, 2, 3, 4; Secretary 3.

DONNA MARIE HERZOG, Music, Coudersport, Pa., Music Education Club 1, 2, 3, 4; Lambda Mu 2, 3, 4; Treasurer 4; Kappa Delta Pi 3, 4.

ELEANOR JEAN HEWITT, Science, Mansfield, Pa., Sigma Zeta 4; Kappa Delta Pi 4.

GEORGE EDWARD HLOVATY, Elementary, Jermyn, Pa., Football 1.

CHARLES PAUL HOLLER, JR., Elementary, Sharon, Pa., Opera Workshop 1, 2; Players 1, 2, 3, 4; Phi Sigma Epsilon 1, 2, 3, 4; Newman Club 1, 2; Les Jonglers 1, 2, 3.

KENNETH LEE HOOVER, Elementary, Millersburg, Pa., M Club 1, 2, 3, 4; Football 1, 2, 3, 4.

JOHN HORVAT, JR., Elementary, Berwick, Pa., Wrestling 1; Football 1, 2; S.P.S.E.A. 4; Intramural Basketball 3.

JOAN MARJE HRESKO, Home Economics, Lebanon, Pa., Omicron Gamma Pi 1, 2, 3, 4; W.A.A. 2, 3; Newman Club 1, 2, 3, 4.

LARRY DON HUNTLEY, Music, East Springfield, Pa., Music Ed. Club 2, 3, 4; President 4; Phi Mu Alpha 3, 4; President 4; Opera Workshop 2;

Concert Wind Ensemble 1, 2, 3, 4; College Community Orchestra 1, 2, 3, 4; Brass Ensemble 2, 3, 4; Woodwind Ensemble 4; Concert Chorus 1, 2, 3, 4; Renaissance Singers 2, 3, 4.

DON INSCHO, Mathematics, Mansfield, Pa., Day Student Executive Board; Baseball 2, 3.

ANDREA MARIE IRVIN, Music, Wellsboro, Pa., Music Ed. Club 1, 2, 3; Opera Workshop 2, 3, 4; Day Student Executive Comm. 3.

NANCY LOUISE JOHNSON, German, Mt. Jewett, Pa., W.A.A. 1, 2, 3; S.P.S.E.A. 1, 4; Delta Phi Alpha 3, 4; Vice-President 3; Treasurer 4; L.S.A. 1, 2, 3; Corresponding Secretary 3; A.C.E. 3; Women's Dorm Council 4.

VELMA ANN JONES, Elementary, Quakertown, Pa., W.A.A. 1, 2, 3; S.P.S.E.A.-N.E.A. 1, 2, 3; Delta Phi Alpha 3, 4; *Flashlight* 1; A.C.E. 1.

JOHN ROBERT JUBA, JR., Humanities, State College, Pa., College Players 3, 4; Executive Board 3; Vice-President 4; Spring Weekend Committee 3; S.P.S.E.A.-N.E.A. 4; Knowledge Bowl 4; Phi Sigma Pi 4; Alpha Psi Omega 4; Debate Team 3; Kappa Delta Pi 4; Pennsylvania Speech Assoc. 3; Speech Association of America 4; Who's Who Among Students in American Universities and Colleges 4.

WILLIAM KALANICK, Berwick, Pa., Elementary; M.R.A. 1, 2, 3, 4; Golf Team 3, 4.

GLORIA JEAN KEIPER, Home Economics, Pocono Pines, Pa., Kappa Phi 2, 4; Kappa Omicron Phi 3, 4; Guard Keeper of Archives; Omicron 2, 3, 4; *Flashlight* 3; W.A.A. 4.

LOIS ELIZABETH KEIR, Liberal Arts, Athens, Pa., Art Club 2, 3; Kappa Phi 2, 3, 4; *Flashlight* 1, 2, 3, 4; S.C.A. 4.

LESLIE F. KELLER, Music, State College, Pa., Cotillion Committee 1, 2; Radio Club 1; Esquires 1, 2; Marching Band 1, 3, 4; Chorus 1, 2, 3, 4; Modern Jazz Ensemble 2, 3, 4.

LARRY PAUL KENNEDY, Elementary, Saxonburg, Pa., Chorus 1, S.C.A. 1; S.P.S.E.A.-N.E.A. 3, 4; Choir 1, 2, 3, 4.

DAVID V. KESTER, Liberal Arts, Elmira, N.Y., Campus Choralaires 1, ICG 1, 2; Freshman Class Weekend 1, Mardi Gras Comm. 1; Sophomore Class Treasurer 2; Freshman Initiation Comm. 2; Campus Cotillion Comm. 2; Opera Workshop 2, 4; SCA 3; Gamma Theta Upsilon 3, 4.

RUTH ANN KNEISS, Elementary, Taylor, Pa., W.A.A. 1, 2, 3, 4; A.C.E. 1, 2, 3; S.P.S.E.A. 3, 4; NEA 3, 4.

JULIE J. KNOWLTON, Liberal Arts, Roulette, Pa., W.A.A. 1, 3; Alpha

Sigma Tau 3, 4; Spanish Club 3, 4.

KARL K KOLSBUN, Music, Tower City, Pa., Phi Mu Alpha 3, 4; Warden Historian 4; Symphonic Band 1, 2, 3, 4; Marching Band 1, 2, 3, 4; Assistant 4; Brass Ensemble 1, 2, 3, 4; French Horn Ensemble 3, 4; French Horn Quartet 3; Music Ed. Club 1, 2, 3, 4; Vice-President 4; Chorus 1, 2, 3, 4.

DALE WENDELL KREISLER, Secondary, Elkland, Pa.

NAOMI E. KRITZBERGER, Music, Quakertown, Pa., Music Ed. Club 3; S.C.A. 2, 3; P.S.E.A. 3; Band 1; Orchestra 1 1, 2, 3; Renaissance Singer 3; Chorus 1, 2, 3; Opera Workshop; W.A.A. 1.

EUGENE F. KURZEJEWSKI, Elementary, Blossburg, Pa., S.P.S.E.A.-N.E.A. 4.

THOMAS M. KUTZ, Elementary, Glen Lyon, Pa.

LINDA CAROL LACOCK, Home Economics, Ardsley, Pa., W.A.A. 1, 2, 3, 4; S.P.S.E.A. 3; Omicron Gamma Pi 1, 2, 3, 4; Vice-Pres. — Pres. 3; Student Advisor 4; Student-Faculty Advisory Committee 3; Parents Day Committee 3; Collegiennes 2, 3; Alpha Sigma Tau 3, 4; Vice-Pres. 3; Historian 4; *Carontawan* 4.

ROBERT L. LAMOREAUX, Social Science, Factoryville, Pa., S.C.A. 3, 4; Veterans Club 4; International Day Committee 4.

VICTORIA LOUISE LEAKE, Elementary, Eldred, Pa., Art Club 1, 2, 3; W.A.A. 1, Kappa Phi 1, 2, 3.

PATRICIA G. LEARN, Elementary, Stevensville, Pa., A.C.E. 1; S.P.S.E.A. 1, 2, 3, 4; Les Jongleurs 3, 4; President 4; *Flashlight* 2, 3, 4; Business Manager 3; Editor 4; Kappa Delta Pi 4.

ROBERT J. LEAVENS, JR., Social Science, Paxinos, Pa., Football 1, 2, 3, 4; Phi Sigma Epsilon 2, 3, 4; Assistant House Manager; Opera Workshop 1, 2, 3, 4; M Club 2, 3, 4; Student Recreation Committee 3.

BENJAMIN L. LLOYD, Elementary, Canton, Pa., A.C.E. 1, 2, 3, 4; S.P.S.E.A. 2, 3.

HAROLD FRANCIS McAULLIFFE, Music, Hallstead, Pa., Concert Chorus 2, 3, 4; Concert Wind Ensemble 3, 4; Marching Band 2, 3; Renaissance Singers 2, 3, 4; Opera Workshop 2, 3, 4; Phi Mu Alpha 2, 3, 4; Treasurer 4.

KATHLEEN RUTH McCALLIE, Home Economics, Pittsburgh, Pa., W.A.A. 1, 2, 3, 4; Opera Workshop 1; Homecoming Weekend 2, 3; Spring Weekend 2, 3; Movie Committee 2, 3, 4; Chairman 4; Omicron 1, 2, 3, 4.

SHAWN MCKINNEY, Social Studies, Corning, N.Y., Football 1, 2, 3; M Club 1, 2, 3, 4; Vice-Pres. 4; S.P.S.E.A. 3.

EDWIN JOHN McNULTY, Social Science, Beach Lake, Pa., *Flashlight* 1; Phi Sigma Epsilon 2, 3, 4; *Carontawan* 4; Intramurals 2, 3; Party Organizer 3; S.P.S.E.A.-N.E.A. 4.

GEORGET T. McVICAR, Social Science, Olyphant, Pa., Dorm Council 2, 3, 4.

KATHRYN MALECKI, Elementary, Old Forge, Pa., Newman Club 1, 2; A.C.E. 1, 2, 3, 4; W.A.A. 1, 2; Collegiennes 2; Alpha Sigma Tau 3, 4; Editor 3; Chaplain 4; S.P.S.E.A. 4; *Carontawan* 1.

MARTHA L. MANN, Home Economics, Girard, Pa., W.A.A. 1, 2, 3, 4; Secretary 3; Omicron Gamma Pi 1, 2, 3; Pine Crest Dorm Council 3; Treasurer 3; International Club 1.

DONNA P. MARINKOV, Elementary, Lebanon, Pa., W.A.A. 1, 2, 3, 4; Collegiennes 2; Alpha Sigma Tau 3, 4; Secretary 3, 4; Fire Twirler in Band 1, 2, 3, 4; S.P.S.E.A. 3, 4; A.C.E. 1, 2, 3, 4; *Carontawan* 4; Homecoming Court 4.

KENNETH SHERMAN MASTELLER, Social Science, Forty Fort, Pa., *Carontawan* 2, 3, 4; Assistant Editor 2; Co-Editor 3, 4; *Flashlight* 1, 2, 3; Assistant Sports Editor 2; Sports Editor 3; Phi Sigma Epsilon 1, 2, 3, 4; Corresponding Secretary 3; Wrestling Manager 2, 3, 4; Hut Committee 2; Dining Hall Committee 2; S.P.S.E.A. 3, 4; Council for the Social Sciences 3, 4; Concert Chorus 1; Marching Band 1; Wind Ensemble 1; Music Ed. Club 1; M.R.A. 1, 2; S.C.A. 1; Players 4; Anthropology Club 3, 4; Intramurals 3.

JANICE ILENE MAURER, Elementary, Northumberland, Pa., S.C.A. 1, 2, 3, 4; W.A.A. 1, 2, 3, 4; *Flashlight* 2, 3, 4; Circulation Manager 4; A.C.E. 3, 4.

DONNA LEE MAY, Home Economics, Pittsburgh, Pa., W.A.A. 1; Les Jongleurs 1, 2; Secretary 2; Omicron Gamma Pi 1, 2, 3, 4; Parents Day Committee 2, 3; Chairman 3; S.P.S.E.A. 3, 4; International Day Committee 3.

EDWARD RAMSEY MEREDITH, Music, Adelphi, Maryland; Concert Wind Ensemble 1, 2, 3, 4; Esquires 1, 2; Concert Chorus 1, 2, 3, 4; Music Ed. Club 1, 2, 3, 4; Phi Sigma Epsilon 1, 2, 3, 4; N.E.A. 4; Opera Workshop 1, 2, 3, 4; Modern Jazz Ensemble 2, 3, 4.

LINDA KATHLEEN MINICH, Elementary, White Mill, Pa., W.A.A. 1, 2, 3, 4; Art Club 3, 4.

RAYMOND EUGENE MORLEY, Elementary, Blossburg, Pa., C.E.C. 3, 4; President 4; Phi Sigma Pi 4; S.P.S.E.A. 4.

SUSAN ALICE MORSE, Elementary, Union City, Pa., Art Club 2, 3, 4; Vice-Pres. 3; A.C.E. 1, 2, 3, 4; Secretary 3; W.A.A. 1; Budget Committee 1, 2; Players 3.

JEANNE MARY MÜNYAN, Humanities, Willow Grove, Pa., Who's Who 4; S.P.S.E.A.-N.E.A. 2, 3, 4; Kappa Delta Pi 3, 4; W.A.A. 1, 3; Collegiennes 2; Alpha Sigma Tau 3, 4; Corres. Sec. 3, Editor 4; Spanish Club 3, 4.

MATTHEW GERALD MYERS, Social Science, Osceola Mills, Pa., Veterans Club 3, 4; Treasurer 3; Baseball 1, 2, 3.

CARL D. NAGY, Chemistry, Morrisville, Pa., Debate Club 1; M.R.A. 1, 2.

ELLEN J. H. NAGY, Humanities, Trenton, N.J.

DONNA NEIFERT, Home Economics, Andreas, Pa., Kappa Phi Omicron; W.A.A.; Art Club.

MARGIE RUSSELL NEWTON, Elementary, New Albany, Pa., Kappa Phi 1, 2, 3, 4; Membership Chairman 2; Recording Secretary 3; W.A.A. 1, 2, 3, 4; A.C.E. 1, 2, 3; S.P.S.E.A. 3, 4.

CHARLES G. NITSCHE, Social Science, Painted Post, N.Y., Young Republicans 3, 4; Newman Club 1, 2, 3, 4; Vice-Pres. 3; Dorm Counselor 3, 4; Varsity Baseball 1; Men's Ath. Assoc. 1, 2.

BETTY KELLY OAKLEY, Elementary, Galeton, Pa., Kappa Phi 1; A.C.E. 3, 4; S.P.S.E.A.-N.E.A. 2.

EVELYN (LYNN) JOAN PERKINS, Home Economics, Pittsburgh, Pa., Majorette 1, 2, 3, 4; W.A.A. 1, 2, 3, 4; Omicron Gamma Pi 1, 2, 3, 4; S.P.S.E.A.-N.E.A. 3, 4.

BEVERLY ANN PHILLIPS, Home Economics, Leesport, Pa., W.A.A. 1, 2, 3; Omicron Gamma Pi 1, 2, 3; Kappa Omicron Phi 2, 3; Secretary 3; 4-H 1; *Carontawan* 3; Art Club 3; Spring Weekend Comm. 2.

STEPHEN K. PREGMAN, Music, Scranton, Pa., Phi Sigma Epsilon 1, 2, 3, 4; Vice-Pres. 3; Social Chairman 3; Orchestra 1, 2, 3, 4; Publicity Chairman 2, 3; Chorus 1, 2, 3, 4; Music Ed. Club 1, 3, 4; Opera Workshop 3, 4; Marching Band 4; Band B 4.

VIVIAN BLACKWELL RAWSON, Humanities, German, Wellsboro, Pa., *Flashlight* 1, Players 1; Radio Club 1, 2; Secretary 2; Kappa Phi 1, 2, 3; Pledge Chaplain 1, Kappa Phi Service 1, 2; Delta Phi Alpha 3, 4; *Carontawan* 1, 2; Business Manager 2; W.A.A. 2; S.P.S.E.A.-N.E.A. 4.

SANDRA L. RAFLER, Home Economics, Dimmore, Pa., Omicron Gamma Pi 1, 2, 3, 4; Homecoming Comm. 1, 2; Spring Weekend Comm. 2.

FRANK EARL REEDER, Social Studies, Montoursville, Pa., Phi Sigma Pi — Pledge Master 3, 4; Veterans Club — Secretary 3, 4; Anthropology Club Treasurer 3, 4; Young Democrats 4; Intramurals 2, 3, 4.

REGINA SUZANNE REICH, Home Economics, Milton, Pa., Young Democrats 3, 4; Secretary 3, 4; Omicron Gamma Pi 2, 3, 4; Kappa Omicron Phi 3, 4; Vice-Pres. 4; Auditorium Movie Comm. 3, 4.

RUTH ANN RINDLAUB, Home Economics, Bradford, Pa., Omicron Gamma Pi 1, 2, 3, 4; W.A.A. 1, 2, 3, 4; Executive Board 4; Parents Day Committee 3; S.P.S.E.A.-N.E.A. 3, 4.

LYNNE ANN ROBERTS, Music, Coudersport, Pa., Music Ed. Club 1, 3, 4; Community Orchestra 1, 2, 3, 4; Concert Wind Ensemble 1, 2, 3, 4; Chorus 1, 2, 3, 4; Woodwind Quintet 1, 2, 4; Opera Workshop 2, 3; Lambda Mu 2, 3, 4; Secretary 3; President 4; Kappa Delta Pi 3, 4.

RONALD A. SAMPSON, Social Science, Shenandoah, Pa., Sophomore Class Vice-Pres. 2; Student Council 3; Men's Dorm Assoc. Pres. 4; Dorm Counselor 1, 2, 3, 4.

MICHAEL CARL SCALA JR., Berwick, Pa., Elementary, Basketball 1, 2; Newman Club 1, 2, 3; Golf 2; Baseball 1, 3; Mardi Gras Comm. 3; Track 4.

CHESTER J. SCHICKLING, Social Science, Clearfield, Pa., M Club 1, 2, 3, 4; President 3; Sigma Tau Gamma 2, 3, 4; Football 1, 2, 3, 4; Co-Captain 4; Intramurals 1, 2, 3, 4.

JUDITH SCHLAPPI, Social Studies, Troy, Pa., I.C.G. 3, 4; S.P.S.E.A. 4.

P. ALLEN SEARLE, Music, Breinigsville, Pa., Music Ed. Club 4; Cotillion Committee 2; Dining Room Committee 2; Chairman 2; Phi Mu Alpha 2, 3, 4; Executive Alumni Secretary 4; Concert Wind Ensemble 1, 2, 3, 4; Esquires 1, 2, 3, 4; Orchestra 1, 2, 4; Brass Ensemble 3; Awards Day Committee 4; Concert Chorus 1, 2, 3, 4.

LYNNE SEBASTIANELLI, Home Economics, Peckville, Pa., Alpha Sigma Tau 3, 4; Custodian W.A.A. 1, 2; Art Club 4; P.S.E.A. 4.

J. KAY SIEBER, Elementary, Mifflintown, Pa., *Flashlight* 1, 2, 3; W.A.A. 1, 2, 3, 4; S.P.S.E.A. 4; Lutheran Students Assoc.

ROBERT E. SHAW, Elementary, Coudersport, Pa., C.E.C.

JOHN J. SHERRY, Mathematics, Eldred, Pa., Phi Sigma Epsilon 2, 3, 4.

BARRY STEVE SMITH, Elementary, Bradford, Pa., Sigma Tau Gamma 3, 4; Track 1, 2; S.P.S.E.A.-N.E.A. 3.

DALE EDWIN SMITH, Elementary, Danville, Pa., Phi Sigma Epsilon 1, 2, 3, 4; Omega Rho 3, 4; President 3; Debate Club 1; Golf 3.

JOHN HARLO SMITH, Elementary, Mansfield, Pa., Day Students 1, 2, 3, 4; Senior Class Vice-President 4; S.P.S.E.A. 4; Homecoming Parade Marshall 2, 3.

ROBERT ELLIOT SMITH, Mathematics, Elmira, N.Y., M.R.A. 1, 2, 3, 4; President 3; Intramural Basketball 1, 2, 3, 4; Varsity Baseball 1, 2, 3, 4; M Club 2, 3, 4; Sigma Tau Gamma 2, 3, 4; Vice-President 3; President Senior Class 4; Student Council 4; Intramural Volleyball 4.

LARRY LEE SNYDER, Elementary, Millersburg, Pa., Young Democrats 3; Sergeant at Arms 3.

SHEA D. SPARBER, Music, Galeton, Pa., College Community Orchestra 2, 3; Secretary-Treasurer 3; Lambda Mu 2, 3, 4; Kappa Delta Pi 3, 4; Secretary 4; Opera Workshop 3, 4; Music Ed. Club 3, 4; Chorus 1, 2, 3, 4; Marching Band 3.

LUCILLE K. STAPLETON, Elementary, Huntingdon, Pa., Kappa Phi 1, 2, 3; W.A.A. 3.

MELINDA L. STAVEY, Elementary, Emporium, Pa., W.A.A. 1; I.C.G. 2, 3, 4; Secretary 4; P.S.E.A. 4.

BETTY L. STERMER, Elementary, Westfield, Pa., W.A.A. 2; Executive Board 3; S.P.S.E.A. 2, 3, 4; A.C.E. 2, 3.

MAXINE DAWN STEWART, French, Westfield, Pa., W.A.A. 1, 2, 3; Delta Phi Alpha; *Flashlight* 3.

GEORGIA CAROLE STROUP, Elementary, Eldred, Pa., Kappa Phi 1, 2, 3, 4; President 3; W.A.A. 1, 2, 3, 4; President 3; Art Club 2, 3, 4; A.C.E. 2, 3, 4; S.N.E.A.-P.S.E.A. 3, 4.

REVA N. SUMMERSON, Humanities, Port Allegany, Pa., Kappa Delta Pi; Players.

SUSAN VASSAR TAYLOR, Elementary, Mansfield, Pa., S.P.S.E.A.

WILLIAM W. TERRY, Social Science, New Albany, Pa., Spring Weekend 2, 3; Sigma Tau Gamma 2, 3; Homecoming Comm. 2; S.N.E.A.-P.S.E.A. 4.

JANE CAROL THOMAS, Elementary, Bethlehem, Pa., Student Council 3, 4; Treasurer 3; Member-at-Large 4; W.A.A. 1, 2, 3, 4; Executive Board 2; A.C.E. 1, 3, 4; S.N.E.A.-P.S.E.A. 4.

ROBERT L. THOMAS, Elementary, Taylor, Pa.

JOYCE MARIE TICE, English, Mansfield, Pa., *Falcon* Staff 3.

JOHN JOSEPH TINNER, Social Science, Wilkes-Barre, Pa., M Club 2, 3, 4; Newman Club 1, 2; Football 2, 3; Anthropology Club 3, 4; President 4; Men's Dormitory Council 2, 3.

CHARLES ROBERT TODD III, Music, Carlisle, Pa., Phi Sigma Epsilon 1, 2, 3, 4; Corresponding Secretary 2; Treasurer 3; President 4; Music Ed. Club 1, 2, 3, 4; Opera Workshop 1, 2, 3, 4; Concert Chorus 1, 2, 3, 4; Community Orchestra 2, 3, 4; President 4; Renaissance Singers 2, 3, 4; Marching Band 3, 4; Inter-fraternity Council 4; Inter-Collegiate Chorus 2.

MONIKA H. TOENSMEYER, Home Economics, Sinking Spring, Omicron Gamma Phi 1, 2, 3, 4; W.A.A. 2, 3, 4; P.S.E.A. 3, 4; 4-H 1, 2, 3; *Flashlight* Circulation Staff 3.

ROBERT H. TREON, English, Shamokin, Pa., Football 1; Sigma Tau Gamma 2, 3, 4; Intramural Basketball 1, 2, 3, 4.

DENNIS M. VINSON, Elementary, Harrisburg, Pa., M Club 1, 2, 3, 4.

PATRICIA ANN WAINWRIGHT, Home Economics, Johnstown, Pa., Art Club 2, 3, 4; Cheerleader 1, 2; W.A.A. 1, 2, 3, 4; Kappa Omicron Phi; Omicron Gamma Pi 1.

ELEEN LOUISE WALJGUNDA, Home Economics, Scranton, Pa., Art Club 1; Alpha Sigma Tau 1, 2, 3; Newman Club 1; Omicron 1, 2, 3.

CAROLYN LEE WALKER, Music, Shrewsbury, Pa., Opera Workshop 3, 4; Prompter 1, 2; Chorus I 1, 2, 3, 4; Orchestra II 2; Band II 3; Music Ed. Club 1, 2, 3, 4; May Day Organist 2, 3; Awards Day Organist 2, 3; L.S.A. 1, 2, 3, 4.

MARYLAND D'ARDENNE WANCK, Home Economics, Rydal, Pa., Alpha Sigma Tau 3, 4; Treasurer 3; Collegiennes 2, 3; Dining Room Comm. 1, 2, 3, 4; Secretary 1, 2; Chairman 3; W.A.A. 1, 2; Omicron Gamma Pi 1.

JANICE ELAINE WATKINS, Mathematics, Blossburg, Pa., Sigma Zeta 2, 3, 4; President 3; Kappa Delta Pi 3, 4; Majorettes 3.

CATHERINE ROCELIA WATSON, Elementary, Athens, Pa., Band 1, 2, 3; Chorus 1; Music Ed. Club 1; S.C.A. 1, 2, 3, 4; International Day Comm. 4; S.P.S.E.A. 4.

GEORGENE ANN WEINEL, Elementary, Eldred, Pa., W.A.A. 1, 2, 3, 4; A.C.E. 3; S.P.S.E.A. 4; Thanksgiving Day Comm. Chairman 3.

CAROL A. WHITE, Music, Bath, N.Y., Music Ed. Club 1, 2, 3, 4; Art Club 1; S.C.A. 2, 3; P.S.E.A. 4; College Community Orchestra 3, 4; Chorus 1, 2, 3, 4; Renaissance Singers 3, 4; Symphonic Band 2.

PHYLLIS B. WHITE, Elementary, Millerstown, Pa., Kappa Delta Pi.

JOHN MITCHELL WILLIAMS, Elementary, Bradford, Pa., A.C.E. 1, 2, 3, 4; Marching Band 1, 3; Sigma Tau Gamma 3, 4; President 4; Inter-fraternity Council 3, 4; Vice-President 4.

ROBERT DOUGLAS WIRTH, Social Science, Sunbury, Pa., Football 1, 2, 3; M Club 1, 2, 3, 4; Intramural Basketball 1, 3; L.S.A.

AUDREY ANN WISE, Elementary, Mansfield, Pa., A.C.E. 1, 2, 3; Mardi Gras Comm. 2; S.P.S.E.A. 4.

EILEEN S. WODZINSKI, Elementary, Wyalsing, Pa., A.C.E. 1, 2, 4; S.P.S.E.A.-N.E.A. 3, 4; W.A.A. 3; *Password* 3; *Flashlight* 3; Women's Dorm Council 4.

KATHRYN P. WOOL, Elementary, Williamsport, Pa., W.A.A. 1, 2, 3; Newman Club 1; Art Club 4; S.P.S.E.A. 4; A.C.E. 1, 2.

RICHARD D. YACLOSKY, Social Science, Pleasant Mount, Intramural Basketball, Intramural Baseball.

FAYE DAWN YEICH, Home Economics, Cressona, Pa., W.A.A. 1, 2,

3, 4; Omicron Gamma Pi 1, 2, 3, 4; Senior Class Secretary 4.

MOREY S. YOUNG, JR., Elementary, Parkesburg, Pa., Phi Sigma Epsilon 2, 3, 4; Rec. Sec. 3; Players 2, 3, 4; I.C.G. 1; Alpha Psi Omega 3, 4; Vice-President 4; Student Council 3, 4; Dorm Council 3; Intramurals 1, 2, 3, 4; Inter-fraternity Council 4; Young Republicans 1, 2; S.P.S.E.A.-N.E.A. 4; Mara-Coach 3, 4; Opera Workshop 4.

ROBERT JAY YOUNG II, Elementary, Dillsburg, Pa., Sophomore Class Treasurer 2; Sigma Tau Gamma 2, 3; Vice-President 2, 3; Spring Week 2; Homecoming 2, 3; Intramural Basketball 2, 3, 4; Track 1.

WANETA JEANNE ZEAFLA, Elementary, Liberty, Pa., W.A.A. 1, 2, 3; A.C.E. 1, 2, 3; S.C.A. 3; *Password* 2, 3; Editor 2, 3; Kappa Delta Pi 3, 4; Delta Phi Alpha 3, 4.

DONALD SPEICE, Geography, Ebensburg, Pa., Phi Sigma Epsilon 1, 2, 3, 4; Gamma Theta Upsilon 2, 3, 4; President 3, 4; Players 4; S.P.S.E.A.-N.E.A. 4; Ski Club 4.



It's Wise to Shop at

FINESILVER'S

"Reliable as Sterling"

Mansfield Pennsylvania

ENJOY GOOD FOOD

X — TRAIL RESTAURANT

Mansfield Pennsylvania

HARTSOCK'S BAKERY

BIRTHDAY CAKES
PARTY COOKIES

Mansfield Pennsylvania



Good Health to All
From Rexall

TERRY'S DRUGSTORE

Mansfield Pennsylvania

MANSFIELD MOTEL

Moderate Rates

Mansfield

Pennsylvania



TRI-COUNTY RURAL ELECTRIC COOP, INC.

Mansfield Pennsylvania

For the Latest
Collegiate Styles
in Footwear

FISH'S SHOE STORE

Mansfield Pennsylvania



MAPLE LANES

12 A.M.F. Lanes
Billiard Table

Automatic Pinsetters
Snack Bar

Bowling Ball
Lockers

AIR CONDITIONED

306 South Main Street
Route 15

TOURISTS WELCOME
Mansfield Pennsylvania

For the Finest in
Men's Wear

CADY'S MEN SHOP

NORTH MAIN STREET

Mansfield Pennsylvania

For School Supplies
and
Every Need,
It's

WITMORE'S STORE

Mansfield Pennsylvania

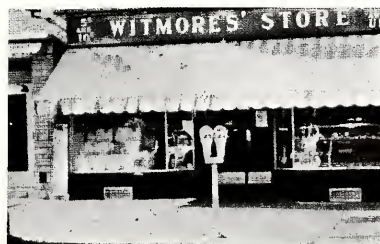

KUHL'S FLOWERS

of
Mansfield Pennsylvania

“ERNIE’S” MANSFIELD RESTAURANT

Mansfield Pennsylvania

For Quality, It's

GARRISON'S MEN'S SHOPS

Advertised Brands Only

Mansfield Wellsboro

Best Wishes for Success
to the Class
of '66

**PENNSYLVANIA
ELECTRIC
COMPANY**

**MANSFIELD
NOVELTY COMPANY**

Fraternity Paddles
and
Building Material

Phone: 662-3284
Mansfield Pennsylvania

SERVOMATION MATHIAS, INC.

25 East Lee Street
Baltimore 3, Maryland

**FOOD SERVICE
MANAGEMENT CONTRACTORS**

Managing Dining Rooms
in Schools and Colleges
on the Eastern Seaboard

Call MU 5-6486

**SATISFACTORY
LAUNDRY**

Williamsport, Pennsylvania

"Satisfactory Since 1908"

*GET REAL
ACTION...* 

CONFAIR
BOTTLING CO.,
INC.

***7-UP
YOUR
THIRST
AWAY***

Bottled and distributed by the Seven-Up
Bottling Company, Williamsport, Pa., under
appointment from the 7-Up Co., St. Louis,
Mo.

**PATRONIZE
THE BUSINESSES**

Whose Advertisements
Appear in
the 1966

Carontawan



JONES AND BRAGUE COAL COMPANY

Blossburg, Pennsylvania

BOND PAPER COMPANY

Elmira, New York

McNANCY STUDIOS

Mansfield, Pennsylvania

Photographer
for
The Carontawan

MANSFIELD COOPERATIVE GOVERNMENT

**STUDENT ASSOCIATION
and
THE HUT (STUDENT UNION)**

In Appreciation

**E. A. EVANS, D.D.S.
and
W. F. COOLE, D.D.S.**

Congratulations
Class of 1966
From

DR. ROBERT SANFORD

TYOGA FARMS DAIRY

— Nutritious Dairy Products

RONALD D. SICK

Owner

2 Queens Street
Wellsboro, Pennsylvania



KENNETH MASTELLER



JANE MUDGE

The editorial staff of the 1966 *Carontawan* would like to take this opportunity to thank all those who have spent many hours in helping us make this yearbook possible.

A special note of thanks is extended to Dr. Mildred Menge and Mr. Alfred Kjelgaard, our advisors. We are indebted to Mr. and Mrs. John McNaney for their help and for their excellent photography in this publication. Our sincere appreciation must be expressed to the many campus personnel who assisted us in ever so many ways.

Our staff also extends a special welcome to Mrs. Esther Jones, our future co-worker and advisor.

Jane and Ken

GENERAL INDEX

- Administration — 30
- Advertisements — 223
- Alpha Psi Omega — 112
- Alpha Sigma Tau — 148
- Association for Childhood Education — 156
- Athenians — 141
- Athletics — 172
- Baseball — 188, 189
- Basketball — 179
- Board of Trustees — 43
- Brass Ensemble — 158
- Carontawan* — 136
- Chi Psi Omega — 151
- Chorus — 158
- Council for Exceptional Children — 157
- Cultural Events — 200
- Day Students — 133
- Delta Phi Alpha — 114
- Delta Zeta — 152
- Esquires — 159
- Faculty and Seniors — 44
- Flashlight* — 139
- Football — 174
- Foreword — 7
- Freshman Class — 95
- Gamma Theta Upsilon — 116
- Golf — 190, 192
- Homecoming Committee — 133
- Honoraries — 108
- Intercollegiate Conference on Government — 166
- Junior Class — '86
- Kappa Delta Pi — 118
- Kappa Omicron Phi — 121
- Kappa Phi — 154
- Lambda Mu — 122
- M-Club — 167
- Majorettes — 160
- Marching Band — 161
- Men's Dorm Councils — 135

Music Education Club — 161
Omicron Gamma Pi — 171
Orchestra — 162
Organizations — 130
Opera Workshop — 163
Password — 140
Phi Mu Alpha Sinfonia — 124
Phi Sigma Epsilon — 142
Phi Sigma Kappa — 141
Phi Sigma Pi — 126
Players — 168, 207
Renaissance Singers — 163
Seniors — 62
Senior Index — 226
Sigma Tau Gamma — 145
Sigma Zeta — 128
Ski Club — 169
Sophomore Class — 89
Spring Weekend — 217
String Quartet — 164
String Quintet — 164
Student Council — 132
Student Christian Association — 155
Student Life — 8
Student Pennsylvania State Education Association
— 159
Track — 191
Veteran's Club — 169
Who's Who — 110
Wind Ensemble — 159
Women's Athletic Association — 140
Women's Dormitory Council — 134
Women's Intramurals — 194
Woodwind Quintet — 165
Wrestling — 183
Young Democrats — 166
Young Republicans — 166



TAYLOR PUBLISHING COMPANY

The World's Best Yearbooks Are Taylor-made



